It's a fact
Alaska averages only about one person to eight square miles of territory.

THE SEDALIA DEMOCRAT

Thought for Today
No sadder proof can be given by a man of his own littleness than disbelief in great men.—Carlyle.

Serves the Liveliest and Most Productive Territory in Central Missouri

Volume Seventy-Eight, Number 43 — City Edition, Democrat Established 1868 — Sedalia, Missouri, Monday, February 18, 1946 — Eight Pages, Price Five Cents — Full Associated Press Leased Wire and Wide World Features

Wage-Price Policy Is Not Perfect

Bowles Declares Nation Faces Inflationary Explosion

By Francis M. LeMay

WASHINGTON, Feb. 18—(AP)—Chester Bowles told Congress today the nation faces an inflationary explosion with pressure "up to the bursting point."

But he declared that President Truman's new wage-price policy is "a program that will work" with "little or no effect" on food, rent or clothing prices if the bulge in the stabilization line is not permitted to become a breakthrough.

"I think it is a good program, and I mean to put everything I've got into making it succeed," the newly-designated stabilization boss said in testimony prepared for the house banking committee.

Bowles appeared to urge extension "at the earliest possible moment" of the price control and other stabilization acts now set to expire June 30. He called too for action by congress to "stop the inflation in the real estate market" if the administrations new homes-for-veterans program is to succeed. And he said the food subsidy program must be continued.

Not Perfect

The price chief acknowledged that the new wage-price policy "is not a perfect program," adding that "under the circumstances which we face there can be no perfect program."

It would be difficult, he told the committee, "to exaggerate the gravity of the inflationary crisis we face. . . . Everywhere men are betting on inflation. . . .

"A speculative fever has taken hold of the country. The pressure in the boiler is up to the bursting point. The lobbyists and the profiteers are licking their chops. It is going to take firm and decisive action . . if we are to hold this country on an even keel."

Reviewing government actions since V-J day, Bowles said that "looking back . . . it is perfectly clear that we moved too fast and too soon in stripping off the wartime controls."

While he said the relaxed post-war wage-price policy worked well "on the whole" and that 6,000,000 workers received wage increases through "orderly" collective bargaining since V-J day, Bowles added that nonetheless the policy "broke down in a number of vitally important areas."

Phone Workers Strike is Recommended

MEMPHIS, Feb. 18—(AP)—The executive board of the National Federation of Telephone Workers recommended today a general strike of its 250,000 members to support demands for a revision of wage-hour schedules.

Joseph A. Beirne, 35-year-old president of the independent labor organization, said the board's recommendation was made at the meeting of representatives of the 49 autonomous unions affiliated with the federation.

"No action has been taken on the recommendation yet," Beirne said at the close of the morning session.

"The situation will be discussed thoroughly at further meetings this week."

The issues involved included a demand for a wage increase of $10 per week, a minimum hourly wage of 65 cents and a return to a forty-hour week.

The NFTW represents local and long-distance operators, maintenance workers and manufacturing and research employes of the American Telephone and Telegraph system.

To Improve Electric Services and Plumbing

NEW YORK, Feb. 18—(AP)—Farm and home owners in rural Missouri will spend an estimated $54,826,000 by the end of 1950 to improve electric services and home plumbing, a survey made by the Title Council of America revealed today.

"An entire year's employment for more than 27,400 men will be provided by these expenditures," the survey stated.

Some Homeward Bound

YOKOHOMA, Feb. 18—(AP)—U. S. Eighth Army officials announced today enlisted men with more than 40 discharge points, or two years' service as of June 30, will start moving into replacement depots Friday, and first contingents are expected to be homeward bound in the next two or three months.

How Cardinals Receive the Red Hat

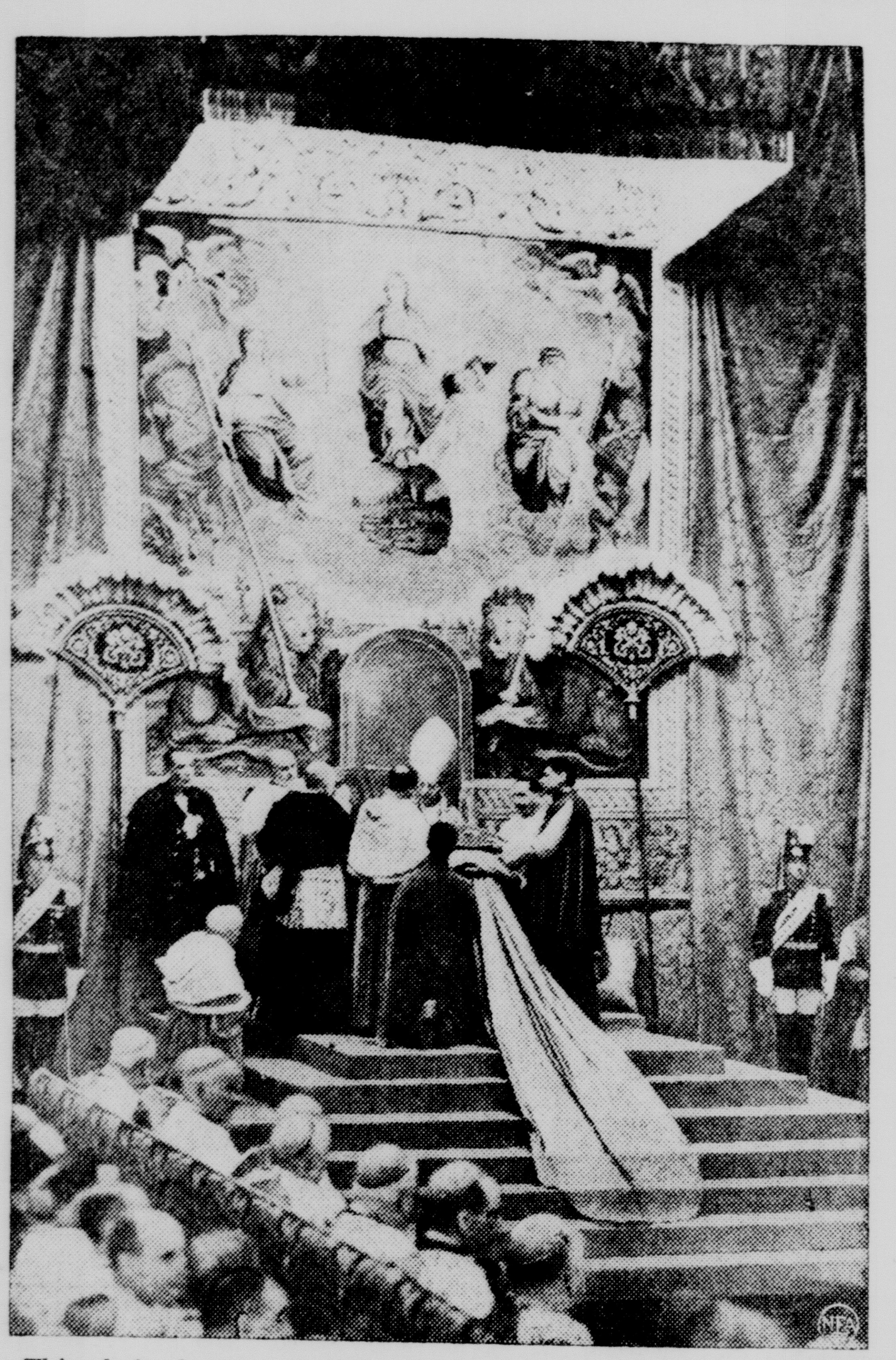

This photo, from a previous consistory, shows the Pope conferring the traditional red hat on new cardinals. From their benches at the side, one by one, the cardinals approach the throne, kneel before the pontiff, who holds out the hat. The hat is never worn, being merely a symbol.

Veterans Wanting to Drive Taxicabs Seek Federal Aid

CHICAGO, Feb. 18—(AP)—Nearly 500 war veterans, their wives and sweethearts followed a police escort out of Chicago today in a cavalcade of 148 taxicabs driving on Washington to seek federal aid in obtaining local cab licenses.

With provisions and bedding stored in the rear seats of their cabs, veterans of both World Wars lined up behind 26 year old Edgar Sirles to seek relief from a city ordinance limiting the number of cabs to 3,000, most of them controlled by two companies.

Sirles, president of the American Cab Drivers association for Discharged Veterans, said that before the cavalcade reaches Washington, between 9,000 and 10,000 veterans from 30 cities enroute would join the parade.

Almost without exception, Sirles said, all taxis operated in the city as "veterans cabs" were part of the caravan. Another group of 40 taxis is to leave tomorrow.

Others to Follow

The veterans contend that when the city council refused to increase the number of taxis in the city, they were deprived of "their constitutional right to earn a living and a 'monopoly' was created."

Sirles said he planned to seek relief from the city council's decision by bringing before the department of justice the drivers contention that the control of taxis by two companies constitutes a monopoly.

Sirles said that when the vets arrive in Washington, they expect to be housed in army barracks for which arrangements were made with Gen. Omar Bradley, director of the veterans administration.

And With Running Water

POPLAR BLUFF, Mo., Feb. 18—(AP)—Speaking of housing:

A four room house with running water sold here for $1,250—the "running water" was Black river, at flood stage and inundating East Poplar Bluff.

The murky floodwater was a foot deep in the house when it was sold.

Home Building Program is Rotary Topic

The development of prefabricated houses was discussed at the Rotary meeting today noon at the Bothwell hotel, at which time Ray C. Lippard, program chairman, presented I. H. Reed, president of the Chamber of Commerce, who briefly discussed the personnel of the new Home Building corporation which will be located in Sedalia by June 1. He then presented Neal O. Reyburn, president, and Howard Sailes, vice president. J. F. Reeder, secretary-treasurer, was unable to be present.

Mr. Reyburn discussed the plans for the factory and said the cooperation of several people was needed for its final erection. The houses are not strange, he said, but similar to present day houses, and will be purchased by the masses of the people, possibly 90 per cent.

Continuing, he said conditions now are favorable for erection of houses and the industry can be best that the industry can produce. The goal of house production in 1947 will be 2,000 houses.

Visitors today were: Rotarian Walter Flora, Decatur, Ill.; Rotarian A. Rex Smith, Chillicothe; Rotarian Walter B. McKee, Slater; Bill Howard, Kansas City, guest of T. R. Snow; Fred Ludemann, Des Moines, Ia., guest of Ray Lippard; Howard Sailes, Kansas City; I. H. Reed, guest of Ray Lippard, and Arnold Fletcher, Jr., guest of Vic Eisenstein.

Dr. Wm. J. Cremer To Fulton Hospital

JEFFERSON CITY, Feb. 18—(AP)—Dr. William J. Cremer, assistant superintendent of State Hospital No. 3 at Nevada, Mo., has been appointed superintendent of State Hospital No. 1 at Fulton, William R. Painter, president of the Missouri Eleemosynary board, said today.

He replaces Dr. C. C. Ault, who has resigned effective March 1 to enter private practice in Little Rock, Ark.

Find Body Behind Barn

WARDELL, Mo., Feb. 18—(AP)—Authorities today were investigating the slaying early yesterday of Odie B. Kirk, 35, whose badly battered body was found behind a barn at a farm near here last night.

Jake Claxton, deputy sheriff, said the man had apparently been clubbed to death and a piece of wood had been driven into his head. He is believed to have been killed early Sunday morning.

32 Cardinals Created With Ceremony

Among Them are Four Americans; Festivities Colorful

By Frank Brutto and William L. Ryan

VATICAN CITY, Feb. 18—(AP)—Thirty-two eminent prelates, and among them four Americans, were elevated to the college of cardinals today with churchly pomp and ceremony.

Formally, Pope Pius XII announced at a secret consistory of the college, attended by 28 of the 37 existing members, the creation of 32 new prelates of the Roman Catholic church. All but three of the 32 were in Rome, and papal emissaries delivered to them immediately their biglietti, or formal notifications. With this notification the designees formally became cardinals.

The new American cardinals, making up with Dennis Cardinal Dougherty of Philadelphia the five Americans in the 69-cardinal college, are:

John Cardinal Glennon of St. Louis, dean of the group;

Edward Cardinal Mooney of Detroit;

Samuel Cardinal Stritch of Chicago;

Francis Cardinal Spellman of New York.

Colorful Plaza

Princes of the church began arriving for the consistory about 9 a. m., entering the great circular plaza before St. Peter's church through the Santa Marta gate and proceeding into the apostolic palace through the courtyard of St. Damascus.

In the colorful plaza, surrounded by its rich colonnade, were the usual number of aged women and beggars warming themselves in the bright sunlight. There were no assembled crowds to see the cardinals arrive.

The college went into session at 9:35 a. m. (4:35 a. m. Central Standard Time). Pope Pius went through the centuries-old formality of notifying the cardinals of the appointment of 32 new members, largest group ever elevated to the cardinalate at one time.

Short Ceremony

The pontiff's allocution, declaring the designation of new princes of the church from every continent put into a new light the universality of the church, lasted but five minutes.

Then the papal emissaries sped on their rounds to the 10 different places where the new cardinals were waiting.

The Rev. Martin Gilligan of Cincinnati, Ohio, carried the notification letters to the United States group at the apostolic chancellery.

The four Americans, seated on throne-like, rust-colored chairs facing the main door, waited in a room crowded with spectators.

They wore the robes of archbishops, purple cassocks trimmed with gold, purple capes, skull caps and purple hats.

Behind them were rich paintings and around them were bishops and Monsignori robed in purple with black cassocks.

There were about 400 persons in the room.

Farley Present

James A. Farley, former U. S. postmaster general, was among the first to kiss Cardinal Spellman's hand after he had received his notification.

Cardinal Spellman rededicated himself to the service of humanity, said America is endangered by "pipers of materialism and greed" and asserted that man must return to spiritual values to suppress his dreadful potentialities for destruction.

"Man's need is to return to God," Cardinal Spellman's statement read. "Man has become indifferent and neglectful. He has scoffed and rejected God, has spurned the spiritual and has followed the pipers of materialism and greed. This madness is contagious and the disease is ravaging our own dear country."

Tomorrow the new cardinals will receive visits of congratulations. On Wednesday they will receive theri birettas and sings, and on Thursday will come the public consistory at which they will receive their red hats. The final secret consistory will be Frifay.

Two are Shot To Death

MARBLE HILL, Mo., Feb. 18—(AP)—Henry Gipson, aged 58, and his daughter-in-law, Mrs. Ethel Jewel Gipson, 23, were shot to death early last night in what Sheriff Troy Anderson said was murder and suicide.

The sheriff said Gipson shot and killed the young woman at the home of a neighbor and then turned his old style revolver on himself.

Anderson said no inquest would be held. He said Gipson was jealous of his daughter-in-law and his son, Delas Gipson, who was recently discharged from the army. Mrs. Gipson was the mother of three children.

Bothwell Hospital Notes

Eddie Schroeder, 12-year-old son of Mr. and Mrs. William H. Schroeder, of Hughesville, and Mrs. A. L. Rogers, Route 1, Stover, admitted for medical treatment.

Charles W. Bente, 207 West Third street, and Mrs. Charles Dilthey, Bunceton, dismissed.

Mrs. Mabel Leabitt, Chaffee, admitted for medical treatment.

Marriage License Issued

Perna Brashears and Bernice E. Woods, both of Warsaw.

Does Not Want to Run

PHILADELPHIA, Feb. 18—(AP)—Actor Jimmy Stewart, a former Colonel in the Army Air Forces, says he does not want to run for governor of Pennsylvania, according to Thomas P. McHenry, Philadelphia county commissioner.

Lost Temper, Then Let Swing

NEW YORK, Feb. 18—(AP)—Film Actress Veronica Lake's golden hair precipitated a fist fight at the Stork club Saturday night, her husband, Andre De Toth, said today.

De Toth, a movie director, when asked about reports of the encounter, said it happened this way:

He and Miss Lake were preparing to leave the club. As they walked through the bar a man at a table stood up and reached out for the actress' hair.

"I guess I lost my temper. But, I let swing. Maybe once, maybe twice. I think I hit him in the face but I don't remember him going down. After the confusion died out, Miss Lake and I left. I don't know what the man's name was. I wish it hadn't happened at all."

Violincellist Here Tonight

Abe Rosenthal and the Sedalia Symphony orchestra will present the third concert of the orchestra's eleventh season tonight at 8:20 o'clock at the Smith-Cotton high school auditorium, with Max Steindel, eminent 'cellist as guest artist.

Mr. Steindel, who studied with his father, also a famous violincellist and with professors at the Royal Conservatory in Stuttgart, Germany, has been in this country many years, playing in concert in principal cities. He is solo 'cellist of the St. Louis Symphony orchestra.

Tickets will be available at the door. Early arrival is suggested, because a large crowd is anticipated, including a large group of season ticket holders.

United States FBI Men Go to Ottawa

Speculation of Action in Alleged Leakage of Secrets

OTTAWA, Feb. 18—The arrival of several FBI men from Washington stirred speculation here today of possible developments affecting the United States in connection with the Canadian government's inquiry into an alleged leakage of "secret and confidential" atomic information.

It was learned, meanwhile, that the inquiry into the case—which an authoritative sourse said involved the transmission of atomic secrets to Russia—had spread to London, where a Canadian official was reported taken into custody for questioning.

Twenty-two employers or former employes of the government previously had been rounded up in Canada in connection with the investigation. All were being held incommunicado.

No Formal Charge

Thus far the Canadian government has not formally identified the foreign mission in Ottawa allegedly involved in the information leakage, but government officials have declared unofficially that it was the Soviet embassy.

Contrary to reports that diplomatic protocol would prevent the formal naming of the foreign mission involved, an official of the external affairs department said the foreign power would be named during the trial.

The foreign affairs official said, however, that prosecution of any foreigners who might be involved was not anticipated. Those regarded as guilty of overt or hostile acts in connection with the secret disclosures would merely be declared persona non grata and asked to leave Canada, the official said.

Fred Hulse on Federal Board

Fred Hulse, Sedalia attorney, under an order issued by the United States district court for the western district of Missouri, has been appointed a member of the Board of Examiners, effective February 1, 1942, for a term of ten years.

Mr. Hulse is one of five named. The other four are: Cyrus Crane, Kansas City; Richard L. Douglas, St. Joseph; Frank C. Mann, Springfield; Allen McReynolds, Carthage.

The duty of this board is to give examinations to lawyers making application to practice before the federal district court. The order was signed by all Judges, Reeves, Ridge, Collett and Duncan.

All of the lawyers named have been serving on the board previously.

Women's Democratic Club to Meet

The Pettis County Women's Democratic club will meet at 6:30 p. m. Tuesday for a covered dish dinner and meeting at the John Miller Upholstering shop, 613 South Engineer avenue. Mrs. Wilma Clark will be hostess.

Hearings on Airline

WASHINGTON, Feb. 18—(AP)—The Civil Aeronautics Board opens hearings here today on six applications to establish Kansas City-to-Memphis air routes, at least four of which would reach into or join existing trunk lines to Florida.

Emperor Talks To Newsmen Over Teacups

Tells Them That 'MacArthur is a Very Great Man'

By Russell Brines

TOKYO, Feb. 18—(AP)—Emperor Hirohito told three American newspaper executives in a rare interview today that the speed of his beaten nation's recovery depends on the cooperation of the United States.

In an atmosphere of unusual informality, the emperor received Robert McLean, president of the Philadelphia Evening Bulletin and of the Associated Press; Norman Chandler, president and publisher of the Los Angeles Times and Benjamin McKelway, editor of the Washington Star.

Over teacups, they discussed a wide range of subjects non-political, with the emperor observing at one point:

"MacArthur is a very great man."

American troops are conducting themselves "cooperatively" he said.

The 30-minute interview — the longest audience ever granted foreign newspapermen — was given at a rare invitation to tea extended during the executives' tour of the Pacific as guests of the war and navy departments.

Anxious to Cooperate

Japan also "is very anxious to cooperate," said the emperor. He gravely requested his visitors to report fully their impressions of Japan as "a contribution to international understanding."

By prior agreement, the Americans avoided discussion of political subjects and did not submit a questionnaire to be answered in Hirohito's name by court attendants, as has been done in the past.

Asked by McLean how long he thought it would take to restore Japan to its prewar commercial and industrial condition, Hirohito replied:

"It will take less time with the cooperation of America."

Attired in morning coat and striped trousers, the emperor chatted amiably, McLean reported. Hirohito became grave when expressing hope for a full reporting of the newspaper executives' impression.

Asks For Full Report

"I hope you will report conditions in Japan as you find them because I believe such a report will contribute to international understanding and to the peace of the world," said he.

After the audience, the newspapermen expressed belief Hirohito meant particularly that he desired a full reporting on the extent of Japanese cooperation.

"The main theme of the conversation was cooperation," McLean observed.

The Associated Press president said "the emperor received us most graciously. He took pleasure in finding out whether we were receiving good treatment in Japan, and the extent of the opportunities we have to obtain a full impression of the Japanese people's attitude and the manner wherein they are meeting the problems of the country."

House Making Machine Shown

WASHINGTON, Feb. 18—(AP)—Plans for a concrete house making machine were shown today to National Housing Administrator Wilson W. Wyatt by R. G. Le Tourneau, Peoria, Ill., manufacturer, who declared the device should help solve the shortage of low cost houses.

The enormous contraption, which is maneuvered onto a building site on pneumatic tired wheels, would turn out in 24 hours a house with two bedrooms and an 18 by 11½ foot living room. It is to be built at a plant which Le Tourneau is to erect immediately at Longview, Texas.

Keen interest in the plans and pictures of the machine and of the test houses which have been erected at a LeTourneau plant at Vicksburg, Miss., were expressed by Wyatt.

Rep. Patman (D—Tex.) sponsor of legislation designed to carry out President Truman's proposal for 2,700,000 new housing units, was among those at the conference in Wyatt's office.

"This machine is the best answer I have seen to date for a mass housing problem," he commented.

University City May Adopt Charter Form

ST. LOUIS, Feb. 18—(AP)—Suburban University City may become the first municipality in the state to adopt a charter form of government under the new Missouri constitution.

The proposal will be on the ballot at the April 2 election.

No other city has made the change.

University City, incorporated as a fourth class city, has a population of about 40,000.

Motor Boats Chase Nice White Flour

POPLAR BLUFF, Mo., Feb. 18—(AP)—Motor boats were pressed into service this afternoon in an effort to catch ten tons of nice white flour in a trailer, floating southward toward Arkansas in flood swollen Black river.

The trailer broke loose from a truck here at shortly before noon and rolled into the river. It was caught and tied once, but broke loose and two hours later it was reported about three miles down the river.

Two Japanese Officers Convicted

MANILA, Feb. 18—(AP)—Two Japanese officers were convicted today and sentenced to death by a U. S. war crimes commission, and four others were sentenced to 30 to 40 years hard labor for the torture killing of three unnamed American fliers on Panay Island in 1945.

First Lieut. Makato Yoshioka will be hanged and Second Lieut. Fukumori Ofuda will be shot for beheading and bayonetting the airmen. Second Lieut. Kikio Kai was sentenced to 40 years imprisonment at hard labor; Sgt. Maj. Takeji Wada and Sergeant Shichiro Inoue were sentenced to 30 years each.

Steel Workers Gradually Back on Jobs

Furnaces and Plants Made Ready For Operation

PITTSBURGH, Feb. 18—(AP)—Steel mills employing more than half of the 750,000 CIO-United steelworkers reopened today with the official ending of their strike at 12:01 a. m. but the return to work of many of the men will be gradual.

Industry officials said maintenance men would first have to get furnaces and plants prepared for a resumption of operations, which were shutdown just four weeks ago by biggest strike in American labor history.

A spokesman for the U. S. steel corporation said full production of steel would not be attained for three to four weeks.

The strike was ended for more than 380,000 workers, most of them employed by the large basic steel producers. U. S. Steel, with 130,000 workers; Bethlehem, with 75,000; Republic with 38,700 and Youngstown Sheet and Tube, with 20,000 were among the companies resuming under new agreements with the union providing for an 18½ cents an hour wage increase.

Signing Quickly

Union officials expected many other companies to quickly sign contracts. David J. MacDonald, secretary-treasurer of the union, reported that headquarters was "swamped" with calls from companies and that "we have hundreds of conferences going on all over the country."

Pickets continued to patrol the non-signing companies but MacDonald asserted:

"Just as fast as those contracts are signed we're going to get back to work."

Negotiations Scheduled

ST. LOUIS, Feb. 18—(AP)—The four large steel plants in the adjacent Illinois industrial area remained closed today by a strike of 8,000 CIO United Steel workers but negotiations were scheduled with one of the three operators involved.

Union officers were to meet today with officials of the Granite City Steel company and expected to meet within two or three days with officials of the commonwealth division of General Steel Castings company.

The union also said it had notified the American Steel foundries company, which operates two of the plonts, of its willingness to open negotiations.

On Duty at Wentworth

LEXINGTON, Mo., Feb. 18—(AP)—First Sgt. William H. Mullenioux, St. Joseph, Mo., has reported for duty at the Wentworth Military Academy here, after serving 18 months in the Pacific during the war.

Bowles on Air

WASHINGTON, Feb. 18—(AP)—Chester Bowles arranged today to go on the radio tomorrow night to explain the administration's new wage-price policy.

The new stabilization chief will speak over CBS from 9:45 to 10 p. m., central standard time.

The Weather

Central Missouri: Light rain tonight and Tuesday. Little change in temperature. Low tonight near 38.

Lake of the Ozarks: 2.0; rise .6.

Sunrise 7:01 a. m. Sunset 5:54 p. m.

Temperature: 7 a. m. 35 degrees; 2 p. m. 47 degrees.
Rainfall: .12 inch.

Resume Pauley Hearing

Short Retort by Witness Asked if Afraid he Would Incriminate Himself

WASHINGTON, Feb. 18—(AP)—The senate confirmed today President Truman's nomination of George E. Allen for a two-year term as a reconstruction finance corporation director.

The action came on a voice vote after the senate had rejected, 47 to 23, a motion by Senator Langer (R-ND) to send the nomination back to the committee.

Allen, former Democratic national committee secretary, thus became the first of three controversial appointees to get approval of the senate.

WASHINGTON, Feb. 18—(AP)—Senator Brewster (R-Me.) touched off a sharp argument at hearings on the Edwin W. Pauley nomination today when he asked a witness if he did not wish to testify further "because you might incriminate yourself."

The witness, Harold Judson, assistant solicitor general, replied angrily that he resented the statement.

Senator Ellender (D-La) broke in to shout, "Who's on trial here, Pauley or Judson."

When Senator Tobey (R—N. H.) shouted back that he intended to go into every phase of the activities of Pauley, President Truman's nominee for undersecretary of the navy, Chairman Walsh (D-Mass.) demanded—and got—order.

The uproar began after Judson had testified that he did not contribute any money to a 1939 California referendum campaign in which he was attorney for a group seeking to prevent the killing of an oil conservation measure.

Produced Records

Tobey produced California records which he said showed that Judson was listed as the sole contributor of $380,500 toward the unsuccessful fight against the referendum drive, which had been launched by independent oil operators.

Testifying that he had forgotten all about this report, Judson said it represented a "legal fiction" inasmuch as the money was collected, turned over to him, and he then turned it over to the committee opposing the referendum.

The witness said that "people adversely interested in Mr. Pauley's nomination" knew all about the report. He asked for time to obtain memoranda he said had been made.

Resents Statement

Brewster said that on its face, in the light of Judson's testimony, the report was "absolutely misleading and fraudulent," adding:

"Do I understand that the witness does not wish to testify further about this matter at this time because it might tend to incriminate himself?"

"I resent that statement," Judson fired back.

In another offshoot of the same set of disputed presidential appointments, a banking subcommittee arranged to hear witnesses opposing the selection of Commodore James K. Vardaman, Jr., President Truman's naval aide, for a 14-year term on the Federal Reserve Board.

Third Appointment

The Senate itself appeared set to confirm a third appointment, that of George E. Allen, former Democratic national secretary, to a two-year term as a Reconstruction Finance Corporation director despite republican opposition.

There remained, too, the possibility that Mr. Truman might decide quickly on a successor to Harold L. Ickes as Secretary of Interior and send him name to the Senate. Speculation still favored Senator Joseph C. O'Mahoney (D—Wyo), Associate Justice William O. Douglas and Governor Robert S. Kerr, of Oklahoma, among the top possibilities.

Telephone Service By End of Year

ST. LOUIS, Feb. 18—(AP)—Most of the 27,000 persons now awaiting telephone service in the immediate St. Louis area will be served by the end of the year, the Southwestern Bell Telephone Company announced today. About 15,000 telephones have been installed since V-J day.

Ordered To Release Silk

TOKYO, Feb. 18—(AP)—The Japanese government was directed today to release 20,000 bolts of silk to the Army Exchange central purchasing office for resale to occupation troops—an increase of 5,000 bolts over January.

The Daily Washington

Merry-Go-Round

by Drew Pearson

WASHINGTON, Feb. 16— The man who heads the list as Harold Ickes' probable successor is Bartley Crum of San Francisco, who, like Ickes, is a liberal Republican.

Crum was chairman of the committee of independent Republicans for Franklin Roosevelt during the 1944 campaign, which, together with Senator Ball of Minnesota, pulled a lot of GOP ballots over to the Roosevelt-Truman ticket.

During this campaign, Crum became a close friend of Democratic National Chairman Bob Hannegan who later offered him several jobs as a reward for his services. One was as a member of the Federal Communications Commission, another was as a federal power commissioner. Crum however, turned them all down.

At one time last summer when it looked as if Ickes was on his way out, Hannegan also suggested Crum as secretary of the interior.

Crum's reply was: "You have too good a man in that job already."

At present, Crum is in the near east as a member of the American-British committee on Palestine.

A relative newcomer in politics Crum first became prominent as an original member of the Willkie brain trust. He was one of Willkie's chief far western strategists and campaign advisers, but, like Willkie, for some time had leaned toward Roosevelt. In fact, Crum was confident that, had Willkie lived, the former Republican candidate would have announced publicly for the late president.

Finally, during the fall of 1944, Crum himself declared publicly for Roosevelt and helped organize the Independent Republican Committee for FDR.

NOTE: The far west long has wanted a westerner appointed as secretary of the interior.

Last of the Mohicans

On the morning that Harold Ickes resigned as secretary of the interior, his friend Henry Wallace, as usual, walked four miles to work. As he walked by the Interior Department, the secretary of commerce looked up and said:

"The old curmudgeon is really going this time. Once there were ten little Indians; now there's only one."

Whereupon he continued walking to work—the last of the Mohicans.

NOTE: Henry Wallace was sworn into the original Roosevelt cabinet as secretary of agriculture just a few minutes after Ickes. As secretary of interior, Ickes preceded him, therefore had served in the cabinet longer than Wallace—up until yesterday.

Congressional Husband

Believe it or not, but Harry Luce, shy, powerful publisher of Life, Time and Fortune, is going to be initiated into the ladies section of the 78th club, an organization made up of the wives of sophomore congressmen who served their first term with the 78th Congress.

Luce happens to be the one man in America eligible for membership in this exclusive ladies' organization—due to the fact that his wife, Clare Boothe Luce of Connecticut, came to Washington as a member of the 78th Congress. No other man in the United States has this distinction.

At first the ladies didn't think that Harry would want to join. However, since they, as the wives of sophomore congressmen, are members, they didn't see why the husband of a sophomore congresswoman shouldn't also join the 78th club.

So Mrs. Joseph Farrington, attractive wife of the delegate from Hawaii and president of the club, wrote to Mr. Luce, suggesting that they would like to entertain him on any Wednesday.

He replied in a charming note, saying that he would be glad to come to Washington on April 10, because, he said, "that is a Wednesday and also it's the congresswoman's birthday." So on April 10, the 78th club will celebrate Clare Luce's 43rd birthday and also initiate her husband into the club.

Four Months Too Late

Only a few people know it, but President Truman could have saved himself—and the nation—about four months of economic headaches over wages and prices. Inside fact is that exactly the same plan he is now adopting, of putting both wages and prices under Chester Bowles, was urged on Truman last October.

At that time, John Snyder asked a small group of brain-trusters to chart the future of the War Production Board, which "Cap" Krug, its then chairman, was anxious to dismantle altogether.

The economic brain-trusters—working under Bob Nathan—recommended that the remains of WPB be joined with OPA under a single head, Chester Bowles. They pointed out that production and prices were correlated problems and must be handled together.

They even proposed that Bob Hinckley, former under secretary of commerce and an A-1 man, take over production problems under Bowles, while William Batt of WPB handle prices, also under Bowles.

At that time, however, John Snyder wouldn't take Bowles. He wanted none of him. Also, industry didn't like the idea of being under a man as forthright and uncompromising as Bowles. So Snyder turned the whole thing down.

But today, after four months of inside bickering which has seriously affected the economic life of the nation, exactly the same plan is being adopted. Bowles is taking over both prices, wages, and production. Weeks of wrangling and national indecision could have been saved if Harry Truman had not listened to his old friend from the Missouri National Guard, John Snyder.

Capital Chaff

One reason for the current international food shortage is that Leo Crowley, when FEA boss, refused to heed the warning of Secretary of Agriculture Anderson last summer, when Anderson argued that FEA should help increase plantings of winter wheat, cereals and proteins in South America. The South American crop was hit by drought, but it would have been considerably larger had Anderson's advice been heeded. . . Senator Tommy Hart, the only admiral on the Senate Military Affairs committee, recently asked committee members if there were a dictaphone in the walls. He complained that the Washington Merry-Go-Round had quoted him all to accurately when, at a secret session, he defended the War Department regarding demobilization. Chairman Elbert Thomas gave Hart the satisfaction of checking committee employees, each of whom was able to deny that he had talked with this columnist. . . Representative Clare Hoffman of Michigan, who considers himself an expert at anti-labor legislation, was miffed because he was not consulted in the writing of the harsh Case bill passed by the House last week.

Democrat-Capital Class ads get results, 10 words, 1 week, 80c. Phone 1000.

St. Peter's, Scene of Public Consistory

St. Peter's Church, in Rome, largest place of Christian worship, is the scene of the public consistory at which Catholic prelates from 19 different countries become cardinals. Here they receive the broad-brimmed, flat-crowned tasseled red hat which is the symbol of their office in the Church.

"Murder!" They Cried

By DOROTHY STALEY

Copyright, 1946, NEA Service, Inc.

THE STORY: Dr. Bertolette calls the coroner after examining Phillipa's body. "Sudden death," he explains. Then Coroner Smith calls the District Attorney. "We always call the D. A.," he says, "when it looks like murder."

* * *

XV

FOR some reason we all looked at Dr. Bertolette, and he just shrugged his shoulders. "It's preposterous, I know," he said, "but she certainly fell from the cliff and Smith is only doing his duty in calling the district attorney. The circumstances leading up to that fall will have to be determined."

Mr. Willson said slowly, "Of course. Naturally. The law provides a certain formula which must be followed in sudden death."

My throat seemed stiff, but I managed to get some sound through my paralyzed vocal cords. "But he said murder."

Mr. Willson had hold of himself by this time. "He only said 'when it looks like murder,' Nana. He was simply trying to explain this thing to us who were being very obtuse. This has been a shock. None of us have quite grasped it."

I relaxed, for what he said was right, of course.

Coroner Smith came back in the room and said, "Now, how come you moved the body?"

"Good God, man," Fletch cried, "she's my wife!"

Smith looked annoyed. "Dr. Bertolette explained all that on the telephone. Why did you move the body?"

Fletch dropped his head in his hands. "I couldn't leave her there. Along the road. For everyone who came along to gape at."

Mr. Willson broke in. "That is right. We didn't think about its being a sudden death, or any of the legal circumstances involved. She was my son's wife, and his one thought—our one thought—was to bring her home—where she belonged."

Smith was a little mollified. His tone in his next question was not so exasperated, but his mollification didn't last beyond Mr. Willson's answer. "Who of you found her?"

"It wasn't any of us," Mr. Willson replied. "It was a young couple driving along the road."

Smith looked around. "Where are they?"

"Well," Mr. Willson said, "the young woman was fairly well upset, so I told her husband to take her home and we would send for them if they were needed."

Smith said, "Well, I'll be damned. You people certainly run things to suit yourselves."

No one answered him. Chiefly, I suppose, because none of us knew the right answer. Coroner Smith made some notes on the back of an envelope and then he said, and I thought it was very kind of him, "Would you like to move your wife to her room, Mr. Willson? There is no point in keeping her here now."

* * *

SO a little procession started to the third floor, I in the lead, Smith right behind me, I don't know why. Fletch and Dr. Bertolette carried Phillipa's body and Mr. Willson brought up the rear.

When I opened the door to Phillipa's room, Smith noted instantly the room's lack of a personality, or perhaps I give him too much credit. He probably noted the luggage on the rack. "What's this?" he asked. "A guest room?"

"Yes," I answered. "Mr. and Mrs. Fletcher Willson do not live here, but were only visiting for a few days." Before I thought I added, "This is the room Mrs. Willson was occupying."

"Oh, it is, is it?" He didn't need to say what I knew he was going to. I had seen it for myself. "The bed hasn't been slept in. Interesting."

I thought it was too, but I wasn't going to agree with him. I helped Fletch to fix Phillipa on the bed as best we could, and then as we left the room, the coroner asked, "Any idea where your wife was last night, Willson?"

Fletch shook his head. "I didn't see her after 4 o'clock yesterday."

Smith raised his eyebrows. "Where were you? Where did you sleep?" Fletch nodded toward the door of the adjoining room and I held my breath. Smith swung open the door and I let my breath out gently. Fletch's bed had been slept in.

"So you hadn't seen your wife since 4 o'clock yesterday. Weren't you concerned, Mr. Willson?"

I was so afraid that Fletch with his innate honesty would say, "We weren't exactly concerned about each other," but instead he made an equally honest answer.

"Well, I left here at 4 o'clock and I didn't get back until quite late. Her door was closed, and I—I didn't disturb her. And this morning, I knew she wouldn't be getting up early like the rest of us."

"So you knew it, did you?"

Fletch looked at him levelly, and his answer was one that Smith could understand. "Mrs. Willson was not a native of Westbrook. The Fourth of July parade had no significance for her, but my father and I . . ." His voice broke a little. "We were going to march as usual."

Smith just said "Oh," and we all went downstairs again.

(To Be Continued)

Just

Town Talk

RECENTLY A
SEDALIA GENTLEMAN
BOUGHT TWO Tickets
TO THE Theatre
FROM THE
GIRL SCOUTS
THEY WERE To Receive
PART OF The
RECEIPTS THAT Day
HE WALKED Up To
THE BOX Office
TO EXCHANGE
THE TICKETS
FOR THEATRE Tickets
AS IS Customary
HANDED THE Girl
THE TICKETS
AND SHE Handed
THEM BACK
SAYING
"WE CAN'T Take
THESE"
"WHY NOT?"
HE ASKED
"WELL LOOK At Them"
SHE SAID
SHOVING THEM Back
TO HIM
HE LOOKED
AND THEY Were Tickets
TO THE Policemen's
BALL
HELD LAST September
AND YOU Can Almost
GUESS WHAT Happened
HE TURNED To His
WIFE SAYING
"WHAT DID You
GIVE ME These Things
FOR?"
SHE SUPPRESSED
A CHUCKLE
AS SHE Replied
"I DIDN'T Hand Them
TO YOU
YOU WALKED Right
OVER TO The Table
AND PICKED Them Up"
I THANK YOU

The Doctor Says

Prenatal Care Vital In Child Birth

BY WILLIAM A. O'BRIEN, M. D.
Written for NEA Service

Child bearing is a normal function as nature has fashioned the anatomy and conditioned the physiology of woman for this important event. Duties of the obstetrician are to guard the health of the woman during pregnancy, prevent infection, ease pain, assist in difficult delivery, and meet emergencies.

Dr. O'Brien

The majority of births now take place in hospitals, but better care during pregnancy is equally responsible for prevailing low maternal and infant sickness and death rates.

Prenatal care programs start as soon as the diagnosis of pregnacy is made. The first visit to the physician should include a detailed history of past illness, accidents and operations, complete physical examination, and the necessary laboratory tests. Most of the complications which arise in pregnacy and delivery can be prevented by proper prenatal care. If diseases such as tuberculosis, diabetes or heart disease are discovered early, appropriate treatment can be given promptly.

Should Consult Dentist

Expectant mothers should consult their dentist early in pregnancy for a special examination of the teeth. In the past, women were expected to lose a tooth with each child, but this was largely the result of neglect of the teeth and gums during pregnancy.

Special instructions in hygiene include a discussion of diet, clothing, sleep, rest, and exercise. Diet of the pregnant woman should be such that the total weight gain does not exceed 25 to 30 pounds, and she should eat an adequate supply of protein, vitamins and minerals. Fats and sugar should be restricted if there is a tendency to excessive weight gain.

Exercise Beneficial

Moderate exercise is beneficial and as women should do their own work they can be gainfully employed under certain conditions.

Most physicians do not recommend extensive trips by pregnant women.

Toxemia, a special disease which develops during pregnancy, can be anticipated and controlled by regular observations of blood pressure, examination of the urine, and studies of weight increase. Pregnant women also are instructed to report bleeding at any time.

In the past two decades the infant deaths have been reduced from 84 to 42 in every 1,000 live births, and mother deaths from 3 to 1 in every 1,000 births. It is estimated that one-half to one-third of the present death rate is preventable through improved prenatal care and delivery service.

'Hey, Boys! Which is the Way to Stability?'

Looking Backward

Forty Years Ago

The Hon. John T. Heard has completed all of his arrangements to build one of the handsomest residences in Sedalia and Central Missouri. The residence is to be erected on the site of the Ruth Ann school, at the northwest corner of Broadway and Osage avenue. The building is to be a two-story structure and will contain fifteen rooms. The style of architecture is modern, a composite form, comprising the best features of Grecian, Doric and Corinthian, blended with present conceptions of the useful and ornamental. It will be constructed of gray pressed brick with stone trimmings and will have a tile roof. Mr. Heard let the contract of the building to J. W. Van Horn and Son, and they will begin work at once. It is expected the cost will be around $20,000, making it the most expensive residence ever erected in Sedalia.

N. L. Netherton, formerly of the high school faculty, but now a traveling salesman, fell at the Liberty park skating rink at 5 o'clock yesterday afternoon and dislocated his left shoulder. He was removed to Maywood hospital and is getting along nicely.

The bluebirds arrived in large numbers yesterday, says the Kansas City Times, a full week in advance of their usual time. Robins generally come three or four days later than bluebirds.

The residence of Chief of Police J. E. Love, No. 227 South Moniteau street, had a narrow escape from destruction by fire yesterday morning at 6 o'clock. The old colored woman in carrying a bucket of hot ashes through the house let the portiers drop into the ashes. In a moment flames were leaping toward the ceiling. Mr. Love and others quickly removed the burning fabric, but several rugs were destroyed.

Photographs — Snyder's, 320 S. Ohio.

TO-NIGHT
TOMORROW ALRIGHT
Dependable
All-VEGETABLE LAXATIVE
CAUTION: TAKE ONLY AS DIRECTED
Nature's Remedy
NR—TABLETS—NR
GET A 25¢ BOX

To provide priceless peace of mind for our clients, we have a practical and complete plan which removes the burden of financial stress from a bereaved family. We will explain the details to you without obligation.
EWING FUNERAL HOME
7th at Osage
Phone 622
AMBULANCE SERVICE

IS HUSBAND'S COLDNESS YOUR FAULT?
WHY TAKE CHANCES with your happiness? Thousands of women who suffered the torment of marital uncertainty are grateful for their discovery of CERTANE Douche Powder. This refreshing, delightfully fragrant powder effectively removes embarrassing vaginal odors. CERTANE cleanses and soothes sensitive tissues, as it deodorizes. Leaves no medicinal odor. Make sure you do not offend. Don't be uncertain another day. Don't risk your most precious blessing your husband's love for you. Start now. Free yourself of doubt and worry by protecting your feminine charm and daintiness. Ask your druggist for CERTANE Douche Powder today. Must give complete satisfaction or your money back.
Sold at the Crown Drug Store and other leading drug stores

We endeavor to meet the three essentials—
Honest Merchandise,
Efficient Service.
Honest Prices.
GILLESPIE
Funeral Home
George Dillard
9th and Ohio
Phone 175
Lady Attendant

Our 65th Year of Service in Sedalia.
McLaughlin Brothers Funeral Chapel
519 South Ohio St
Phone 8

ADVERTISEMENT
LADY NEARLY CHOKED WHILE LYING IN BED--- DUE TO STOMACH GAS
One lady said a few days ago that she used to be afraid to go to bed at night. She was swollen with stomach gas, which always got worse when she went to bed, and the gas would rise up in her throat after she lay down and would nearly choke her. She couldn't lie flat. Had to prop herself up on pillows. Recently this lady got ERB-HELP and now says gas is gone, stomach feels fine, bowels are regular and she can go to bed and sleep soundly.
ERB-HELP contains 12 Great Herbs; they cleanse bowels, clear gas from stomach, act on sluggish liver and kidneys. Miserable people soon feel different all over. So don't go on suffering! Get ERB-HELP. Sold by all drug stores here in Sedalia.

PROSTATE TROUBLE!
Prostate disorders effect more men past 40 than any single other disease. If you are bothered by getting up nights, are low in vigor and vitality, investigate our non-surgical methods of treatment.
Fortunately more than 50% of cases we examine are non-surgical and readily respond to treatment. Let us examine you and determine whether or not your case is the non-surgical type. This examination puts you under no obligation. You owe it to yourself to find out the facts. Write us today for full information.
DR. O. A. JOHNSON CLINIC
1324 Main St., Dept. I, Kansas City, Mo.

Why Thousands of Doctors Have Prescribed
PERTUSSIN FOR BAD COUGHS
(CAUSED BY COLDS)
PERTUSSIN *must* be good when thousands of Doctors have prescribed it for so many years. PERTUSSIN acts *at once* to relieve such coughing. It actually loosens phlegm and makes it easier to raise. *Safe* and *effective* for both old and young. *Pleasant tasting*, too!

Sedalia, Mo.
CENTRAL Business College
Our 64th Year Phone 378
Veterans and Civilians
START ANY TUESDAY
Stenographic
Jr. Accounting
Secretarial
Machine Calculation
Ask For Information
APPROVED FOR VETERAN TRAINING

BLESSED RELIEF FROM
loss of sleep
DUE TO
head cold
MISERIES
Why torture yourself with that "suffocating" feeling due to head colds? A few drops of Mistol Drops with Ephedrine help clear your nose . . . help you to breathe easier and therefore sleep better.
Caution: Use only as directed
Copr. 1946, Stanco Incorporated

DR. FLOYD L. LIVELY - Optometrist
over C. W. Flower Dry Goods Company.
219½ South Ohio Street—Telephone 642
Evenings by Appointment

If you're gonna go fishin'
You should use bait.
If you're just settin' and Wishin'
The fish won't wait.

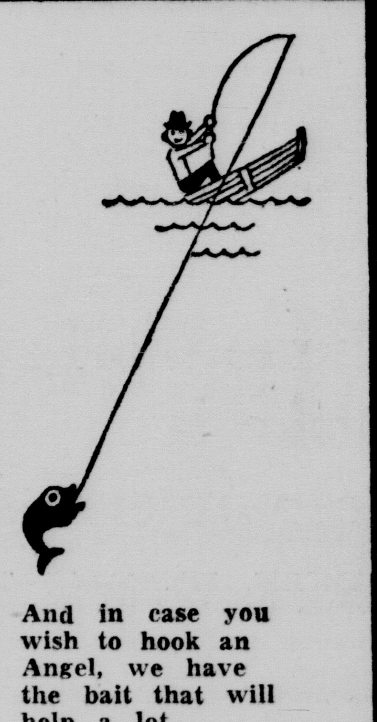

And in case you wish to hook an Angel, we have the bait that will help a lot.
C REED BY THE FOX

LOOK YOUR BEST IN IMMACULATE CLOTHES
Whether you're dressed for a party or wearing a work-a-day suit, you'll look twice as smart if your clothing is neat and clean at all times. Make it a point to have your clothes dry cleaned at our modern plant. Our service is prompt — our work the finest in town.
Ladies Dresses, Two-piece Suits Plain Coats, cleaned and pressed 75c
Men's Suits and Top Coats Cleaned and pressed 75c
Hats Cleaned and Reblocked 75c
MONITE INSURED MOTH PROOF CLEANING PROCESS
DORN-CLONEY LAUNDRY & DRY CLEANING COMPANY
Phone 126
FREE CINDERS AT OUR PLANT

Brother Jonathan Meets Bobby Bruns

Brother Jonathan, the wrestler, who comes from Ogden, Utah, to meet Bobby Bruns, Chicago, Ill., former title holder, is one of the most interesting sports characters to come to Sedalia. Outside of Jack Dempsey who refereed in Sedalia he's probably the outstanding character to appear here.

He is an ordained minister in the Mormon church. As a young minister he served his church for three years as a missionary in New Zealand and Australia, following both his father and uncle in the same territory.

Besides being active in his church work and also in the wrestling business, Brother Jonathan is an authority on snakes and has made a study of this. He is a lecturer on the subject and has his own pet rattler which he carries with him.

Brother Jonathan is not any too well known in this section of the country but many fans recall his meeting in old convention hall in Kansas City with "Jumping Joe" Savoldi, one of the country's outstanding wrestlers of a few years ago. It was clash that still lingers in the minds of the Kansas City wrestling fans.

Also on Tuesday's card will be Marshal Estepp, Sturgeon, meeting Larry Tillman of Muskogee, Oklahoma and the opening event will be with Jack Hader, Kansas City and Dick Hacker of San Francisco.

Jimmy Parker of St. Joseph will referee.

After the wedding ceremony, it is the custom for an Arabian bride to step on a pomegranate to bring luck.

Basketball Standings To Present Date

M. I. A. A. Standings

	W.	L.	Pct.
Warrensburg	6	2	.750
Springfield	6	2	.750
Maryville	5	2	.724
Cape Girardeau	6	4	.600
Rolla	2	6	.250
Kirksville	0	9	.000

This Week's Games

Tonight (Monday) — Maryville at Springfield.

Friday—Rolla at Maryville; Springfield at Warrensburg.

Saturday—Rolla at Kirksville.

M. C. A. U. Standings

(Unofficial)

	W.	L.	Pct.
Missouri Valley	5	2	.714
Drury	6	3	.667
Culver-Stockton	6	3	.667
Westminster	5	3	.625
William Jewell	5	5	.500
Tarkio	3	5	.375
Central	0	9	.000

Saturday Scores

Drury 49, William Jewell 44.

Tarkio 51, Central 37.

This Week's Games

Tonight (Monday)—Tarkio at Missouri Valley.

Wednesday—Westminster at Culver-Stockton.

Friday—Central at Tarkio; Missouri Valley at Westminster.

Saturday—Central at William Jewell; Missouri Valley at Drury.

Missouri Valley

	W.	L.	P.	OP
Oklahoma Aand M.	6	0	295	175
Wichita	5	3	337	339
Washington	3	3	238	269
St. Louis	3	4	320	271
Creighton	2	3	163	207
Drake	3	5	340	367
Tulsa	1	5	173	238

Games This Week

Monday—St. Louis at Bradley.

Tuesday—Kansas State at Drake.

Friday—St. Louis vs Oklahoma A. and M. at Stillwater and Washington vs. Tulsa at Stillwater.

Saturday—St. Louis vs Tulsa and Washington vs. Oklahoma A. and M. at Tulsa; Omaha U. at Creighton; Hamline at Drake.

Saturday Basketball Scores

Valparaiso 51, Hamline 48.

St. Louis University 60, Washington University 32.

Navy 61, Penn 54.

Bucknell 39, Franklin and Marshall 27.

Lafayette 47, Gettysburg 41.

Louisiana State University 44, Alabama 30.

Mississippi 76, Southwestern of Memphis 44.

Tulane 78, Naval Repair Base 30.

Mississippi State 39, Auburn 31.

St. John's (Brooklyn) 49, Fordham 29.

Utah State 62, Denver University 35.

Colorado University 65, Brigham Young 53.

Wyoming University 64, Colorado A. and M. 43.

U. S. Hockey League

By The Associated Press

No games scheduled tonight.

Sunday's Results

St. Paul 6, Fort Worth 1.

Kansas City 3, Tulsa 0.

Saturday's Results

Omaha 3, Tulsa 1.

Minneapolis 5, Fort Worth 4.

Democrat-Capital Clas: ads get results, 10 words, 1 week, 80c. Phone 1000.

Briefs on Spring Training Camps

SANFORD, Fla., Feb. 18—(AP)—All was not serene at the Brooklyn Dodgers' training camp today as Gene Hermanski, promising young outfielder, announced he was a holdout. A scheduled conference with Branch Rickey was postponed when the Dodger president left hurriedly for Daytona Beach. Hermanski batted an even .300 in 18 games in 1943 before leaving for military service.

BALGOZ, C. Z., Feb. 18—(AP)—Manager Joe McCarty is completely satisfied with the condition of his New York Yankees. Former servicemen Joe Dimaggio, Charley Keller, Tommy Heinrich, Spud Chandler, Joe Gordon and Phil Rizzuto are fast rounding into form. Infielder Steve Souchock's sore arm and Pitcher Tommy Byrne's cold are the only physical complaints.

FT. LAUDERDALE, Fla., Feb. 18—(AP)—Mort Cooper, expensive acquisition last season to the Boston Braves' mound staff, threw curves yesterday for the first time since last summer and remarked there was no pain in his arm. "That's the first time I've been able to do anything like this without hurting my elbow in five years," the star righthander remarked.

ST. PETERSBURG, Fla., Feb. 18—(AP)—Terry Moore, regular centerfielder in 1942, will captain the 1946 St. Louis Cardinals.

Manager Eddie Dyer made this announcement yesterday as he arrived here for the opening of spring training. Moore was captain of the 1942 Red Birds which won the World Series and has just returned from service.

The Cards will hold their first two practice sessions today. Players in camp include Moore, Pitchers Ernie White, Max Lanier, Howie Pollett, Johnny Beazley, Ted Wilks and John Grodzicki; Infielder Joffre Cross, outfielder Enos Slaughter and Catchers Del Wilder and Del Rice.

More farm residents are accidentally killed in their homes than any other place.

Democrat-Capital Class ads get results, 10 words, 1 week, 80c. Phone 1000.

Golden Gloves Champions

The eight champions in the open classes of the Kansas City Star's 11th annual Golden Gloves tournament who will see action in the ring at the national champions in Chicago. left to right: front row, Joe Rima, Kansas City, Mo., 135 lb. class; Bob Jarvis, Kansas City, Mo., 126 lbs.; James Lunn, Kansas City, Mo., 118 lbs.; Keith Nuttall, Brigham City, Utah, 112 lbs. Back row: Wayne Choate, Ft. Smith, Ark., heavyweight; Ray McCoy, Kansas City, Mo., 175 lbs.; Raymond Young, Kansas City, Mo., 160 lbs., and Charles Harris, Camp Crowder, Mo., 147 lbs.

Sports Mirror

By the Associated Press

TODAY A YEAR AGO — The Boston Olympics clinched their second straight eastern hockey league title by defeating Baltimore 3-2 in Boston.

THREE YEARS AGO — The National league announced the sale of the Philadelphia Phillies to a syndicate headed by William D. Cox, New York lumberman.

FIVE YEARS AGO — Challedon won a seven furlong race at Santa Anita.

TEN YEARS AGO — Dr. Clarence W. Spears, former head coach at Wisconsin, signed to coach the Toledo U. football team.

Pre-School Meeting

The Pre-School Association of Horace Mann school will meet at 7:30 o'clock Wednesday night at the school.

A special Founders' Day program will be presented.

Mothers of pre-school children are invited.

Car Reported Stolen

James Forrest Fisher, 1100 East Eighth, Kansas City, reported to the police his 1941 Ford automobile was stolen from near the St. Francis hotel, some time Saturday night. The report of the theft was made to the police at 12:45 o'clock Sunday morning.

Enroute Home

T/3 James Dales, of 421 East Third street, left Pearl Harbor on February 6, on the S. S. Lureline, a merchant ship, for the United States.

New York ranks highest of all states in the Union in the number of recorded cases of kleptomania.

Sports Roundup

By Hugh Fullerton, Jr.

NEW YORK, Feb. 18—(AP)—Does anybody know how many baseball fans there are? . . . We don't mean the total attendance, but how many of the millions who live in major or minor league territory who actually go to one or more games a season. . . . A business man with a product to sell would find out about such things and he'd keep on gathering figures to learn the percentage of buyers in his potential market. . . . Professional baseball has been "on sale" since 1869, but so far as we have been able to learn, only one half-hearted attempt has been made to conduct a consumer survey. . . . In 1935 Bill Brandt, then head of the National league service bureau, conducted one of those opinion-sampling affairs which included some questions on attendance. . . The results are buried somewhere in the league's files.

Figuring the Figures

Brandt received 828 answers to his questionnaires, which the experts figured were about half the number distributed. . . . Of these 828 people, 406 said they hadn't seen a ball game that season. . . . Another 262 had attended ten or less and from there the answers went up to one guy who who had attended 125 games three who had seen 100 each. . . . Assuming that the folks who didn't answer weren't interested in baseball, these figures would show that 75 per cent of the people "sampled" definitely weren't baseball fans. . . . Another 14 per cent were lukewarm and only 11 per cent saw more than ten games. . . Baseball doesn't need to worry about that guy who saw 125 games; he's incurable. . . . How about doing something to develop the "market" among the 1200 or so who don't go to ball games? . . . That's what your manufacturer would do. . . And if baseball followed the usual pattern, you could expect to hear your favorite radio announcer intone: "B-a-s-e-b-a-l-l, baseball. Spelled backward it's Dodgers."

Inviting Disaster

When Henry Frnka made his speaking debut as Tulane coach before the Brown Derby club in New Orleans he told the fans: "I want you football fans to know that if you see anything going wrong at the games or if you think up a touchdown play, I'll welcome an opportunity to get your thoughts. But one thing I ask is don't wait until after the game is over to send it to me. Bring it right down to the bench during the game." . . . Yeah, and don't forget to bring two good tackles and a fast 190-pound halfback to make that play work.

Monday Matinee

When he was looking for a job after serving with the Eighth Air Force as intelligence officer, Major Earl Breitbard decided to become a boxing promoter. He'll stage his first show in March. . . . Line in the staid New York Times before last Friday's fight said: "The preliminary card presents a number of preliminary boys." . . . As a change from having them in the main event?

John B. O'Brien Enruote Home

Staff Sergeant John B. O'Brien, who the past year has been in service in Brussels, Belgium, has arrived at Camp Kilmer, N. J., according to a telephone call to his wife, who resides at 901 East Fourth street. He expects to receive his discharge from service and return to Sedalia the latter part of this week.

Sgt. O'Brien was sent to the states at this particular time because of the illness of his father, John J. O'Brien, night chief of police, who is at his home, 408 East Sixth street.

Sgt. O'Brien has been in service three years, and overseas a year and a half.

Carnauba wax, used in making phonograph records and many vital war products, comes from the sweat of a Brazilian palm tree.

Traffic Cases In Court Today

Driving more than 50 miles per hour on Broadway, passing the Smith-Cotton high school and through the school zone, led to the arrest of of V. C. Green, 705 Alderman street, St. Joseph, Mo., this morning by police.

Police Officers Hatfield and Lingle, seeing the car several blocks away, gave chase. They reported Green was driving more than 50 miles per hour through the school zone.

In police court Green pleaded guilty and was fined $25.

Robert Hausam, R. F. D. 5, was arrested early Saturday morning by Officer Hatfield for careless and reckless driving. This morning he failed to appear in police court and his $25 cash bond was ordered forfeited.

Hausam made a left hand turn on Ohio avenue and drove forty-miles per hour on Ohio avenue between Third street and Seventh street, before being stopped.

Police Court Cases

D. W. Hutchison, Jefferson, Iowa, arrested for being intoxicated and disturbing the peace, failed to appear in court and his $25 bond was ordered forfeited.

J. H. Rau, R. F. D. 5, charged with being drunk and lewd conduct, failed to appear and his cash bond of $25 was ordered forfeited.

Paul Arrington, who gave his home as Houstonia, forfeited a $10 cash bond for being intoxicated.

Traffic Cases

Four traffic cases were disposed of in police court when the defendants failed to appear in police court this morning.

B. F. Cullin, 1408 West Fourth street, forfeited one dollar for parking in a bus zone; Charles Simon and C. H. Phillips, addresses not given, forfeited one dollar each for double parking; David Stines, Kansas City, one dollar for making a left turn at Fifth street and Ohio avenue.

Organize Seven Team Ban Johnson League

COLUMBIA, Mo., Feb. 18—(AP)—A seven-team Ban Johnson baseball league has been organized, including teams from Columbia, Marshall, Boonville, Jefferson City, Moberly, Slater and Mexico.

Democrat-Capital Class ads get results, 10 words, 1 week, 80c.

AMERICAN LEGION
WRESTLING
State Guard Armory - Tuesday, February 19th
Doors Opens 7:30 P.M. — Matches Start 8:30 P.M.
Main Event
Bobby Bruns, Chicago, Ill. vs. Brother Jonathan, Ogden, Utah
2 falls out of 3—90 minute time limit.

Semi-Windup
Marshall Estepp, Sturgeon, Mo. vs. Larry Tillman, Muskogee, Okla
2 falls out of 3—45 minute time limit.
Opening Event
Jack Hader, Kansas City vs. Dick Hacker, San Francisco, Cal.
One fall—30 minute time limit.
PRICES: General Admission 75c
Ringside Seats $1.00
Children under 12 50c
All Tax Included
For Reserved Seats—Hotel Bothwell (clerk's desk) Phone 1460

NEW
LONG DISTANCE
CIRCUITS
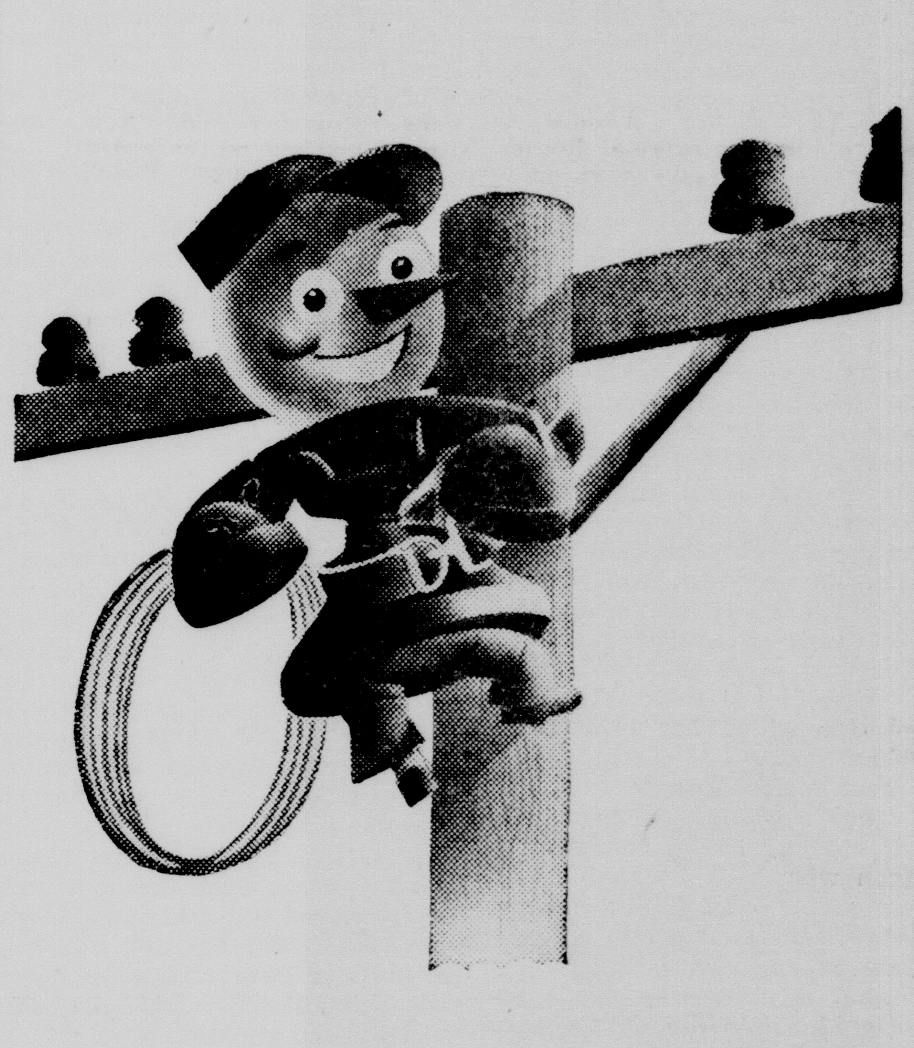
...coming up!
Most long distance calls—about 7 out of every 10—are going right through. Some are delayed because we are short of circuits. There aren't enough to handle the enormous number of calls now crowding the lines.
New wire, new cable, new equipment of all kinds is now becoming available to us. As fast as we can install it, more and more calls will go through while you hold the line. But if now and then your call is delayed, you'll know the reason why. Thanks for your patience.
SOUTHWESTERN BELL TELEPHONE COMPANY

There's little to be said for skies that shed
And fail to stop when they should.
Except that they—at close of day,
Make a drink seem extra good.
H. E. Kelley

So cheery when it's dreary
The touch-of-quality is definitely upon Old Thompson because it's blended in Kentucky by Glenmore.
Glenmore Distilleries Co., Incorporated Louisville, Kentucky.

OLD THOMPSON BRAND
Blended Whiskey
86.8 proof—65% grain neutral spirits.
A BETTER BLEND FOR BETTER DRINKS

ENDS TONIGHT! RANDOLPH SCOTT in "ABILENE TOWN"

CHARLES BICKFORD · ANNE REVERE · BRUCE CABOT · JOHN CARRADINE · PERCY KILBRIDE
FOX
TOMORROW THRU FRIDAY
—ADDED—
Jan Savitt and Orchestra in "Swing High Swing Low"
FOX NEWS

LIBERTY
—PHONE 250—
NOW thru TUESDAY
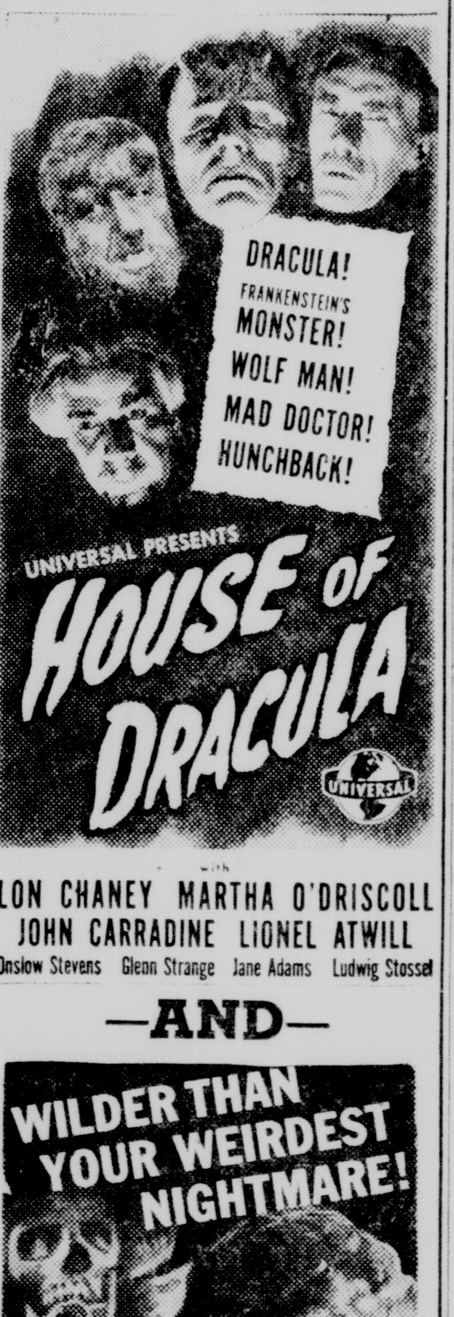

LON CHANEY · MARTHA O'DRISCOLL
JOHN CARRADINE · LIONEL ATWILL
Onslow Stevens · Glenn Strange · Jane Adams · Ludwig Stossel
—AND—
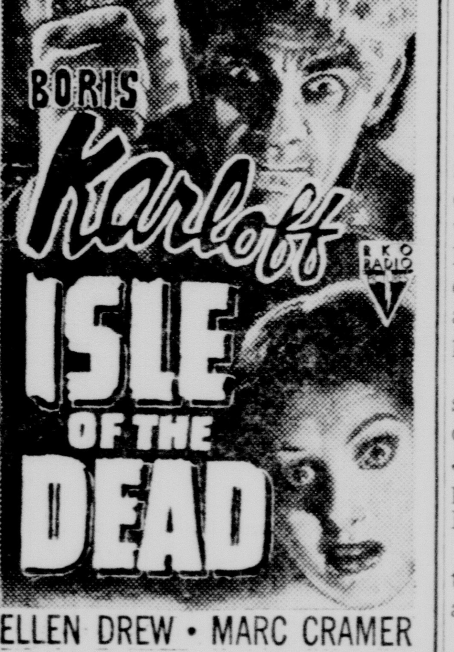

ELLEN DREW · MARC CRAMER
EVENING SHOW ONLY STARTING AT 7:00 P.M.
Adults—35c Children—14c

WE OFFER the BEST in JUVENILE INSURANCE
FIRST COMPANY IN AMERICA GIVING FULL DEATH BENEFIT AT AGE ONE
All Plans. Annual Premium as Low as $11.95
Any Amount From $300 to $10,000
National Fidelity Life Insurance Co.
KANSAS CITY, MO.
LOCAL REPRESENTATIVE
FRED C. MERTEL
311 W. 10th Phone 2313-W

SEDALIA RETAIL GROCERY MEETING
TUESDAY, FEB. 19th
8 P. M.
K. OF C. HALL
Refreshments

UPTOWN TODAY AND TUESDAY

PLUS
NOAH BEERY, Jr. · JIMMY ROGERS
—IN—
"Dudes Are Pretty People"

Nazis Whipped Physically, Not Mentally

Old Arrogance Would Return if Not Restrained

By Dewitt Mackenzie
AP World Traveler

HERFORD, British Occupation Zone in Germany, Feb. 18— If there are any who doubt the necessity of a protracted Allied occupation of the Reich they will find confirmation of the need written on the faces of the German people. The Germans are beaten physically, but while they are temporarily in a chastened frame of mind from terrific punishment they aren't beaten mentally.

If restraint were removed from them now, the old arrogance and militaristic aggression would return in time. You get that from the glances of cold hatred or the looks of disdain which many of the grownups give an Allied uniform.

For the most part the youngsters are friendly enough — and that is an important point to bear in mind. But many — though not all — of their elders have a very understandable aversion to their conquerors.

Know They Are Beaten

Now I don't want to convey the impression that the Germans are eager to renew their assault on the rest of the world, for they definitely are not. One very good reason is that they recognize they are indeed beaten physically. Another is that they are anxious to get ahead with reconstruction.

The point is that if the Allies don't take advantage of this temporarily chastened frame of mind by keeping the lid on and trying to create peace-mindedness among the coming generation, then the efforts of the battle fields will have been lost. That's where the friendliness of the youngsters comes in. It's through educating them that German reform must be achieved.

The elderly folk are passing out of the picture. The largely still youthful Germans who were won over by Hitler are lost to the Allies. It is upon the children that peace must be built.

Working Like Troopers

There's another interesting and important feature that you note in this zone which includes not only great agricultural areas but the coal mines and industries of the Ruhr. Under the firm but progressive administration which Field Marshal Montgomery established in the British zone the Germans of all classes are jumping in and working like troopers to repair the ravages of war. Everywhere the farms are being worked up to the last inch of ground available.

In the Ruhr many mines are partly in operation producing coal for which all western Europe is waiting anxiously and in the devastated cities and towns the people are salvaging bricks and reconstructing abodes of sorts — frequently very crude. It is an amazing spectacle, but the point to which this column wants to direct your attention is that the Germans — at least in this zone — haven't lost their spirit in the disaster which has overwhelmed them.

Must Guide Energy

They are the same hard working, systematic and persistent folk upon whom the Prussian militarists and finally Hitler have depended for strength to carry out their schemes for conquest.

That is an energy which must be guided into the right channels and held there until a new generation of peace minded Germans can be reared.

It's an energy which can do great and fine things or which can cause incalculable damage. In any event it is something which can't be stopped, for it is a fundemental part of German character. It has to be harnessed.

FALSE TEETH

That Loosen Need Not Embarass

Many wearers of false teeth have suffered real embarrassment because their pate dropped, slipped or wabbled at just the wrong time. Do not live in fear of this happening to you. Just springle a little FASTEETH, the alkaline (non-acid) powder, on your plates. Holds false teeth more firmly, so they feel more comfortable. Does not sour. Checks "plate odor" (denture breath). Get FASTEETH at any drug store.

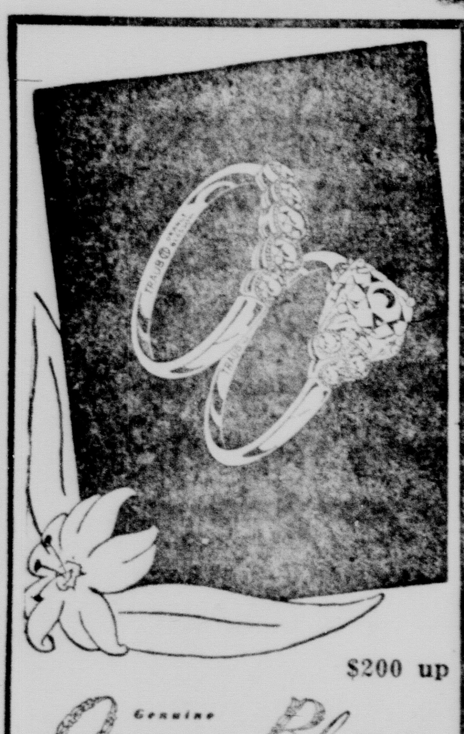

$200 up

Genuine Orange Blossom

Engagement and Wedding Rings by Traub

BICHSEL JEWELRY CO.

217 So. Ohio—Phone 822

'Ike' Visits Mother in Abilene, Kas.

General Dwight Eisenhower smiles at his mother, Mrs. Ida Eisenhower, on the porch of the Eisenhower home in Abilene, Kas. Milton Eisenhower (right), president of Kansas State College, accompanied his brother from Manhattan. The general stopped off to see his mother, while on an inspection tour of army camps.

Voting is New to Them

Voters cast their ballots at polling station No. 3 in Sverdlovsk electoral area, in elections held throughout Russia for the first time in years. Candidates sought seats in Supreme Soviet of USSR.—(NEA Telephoto)

Kills Woman, Then Self

KANSAS CITY, Feb. 18.—(AP)—Mrs. Loree Bowers, 36, was shot fatally in the back on the way to board a streetcar for work this morning, and her assailant, angry because Mrs. Bowers refused to continue dating him, then killed himself, Police Detective Leo Hoedl said.

Both bodies were found in an alley near the Norman grade school at 7:30 a. m. Crowds of curious school children stopped to stare. The bodies were covered.

Hoedl said there was no witness to the shooting in which a man he identified as Byron Marsh, 40, apparently waited for Mrs. Bowers to enter the alley on her way to the carline and then shot her as she ran for safety.

Mrs. R. L. Woods, mother of the dead woman, said her daughter had received a threat from Marsh Saturday when she told him she would not have any more dates with him, Hoedl related, but she had paid no attention to it.

"I will settle this with you Monday morning," Marsh said in the telephone conversation related by Mrs. Woods to Hoedl.

Final Results Of Election

BRUSSELS, Feb. 18.—(AP)—Final results of the Belgian election Sunday gave the right wing Catholic party, pledged to return King Leopold to his throne, 92 seats today in the Chamber of Deputies, but left it short of a majority of the 202 members.

Premier Achille Van Acker's socialist party ran second with 70 seats. The communists won 23, the liberals 16 and a new party of the Democratic Union, the U. D. B., one.

By custom, the Catholic leader, Baron Henri Carton de Wiart, will be asked to form a government. The returns showed a gain of 19 seats for the Catholic party since the last elections held in 1939.

The question remained, however, whether De Wiart would be able to form a coalition with one of the minority parties to gain a working majority.

If he is unable to do so it was believed the regent would ask Van Acker to try to form a government.

Meeting Postponed

A meeting of the Loyal Sewing club, scheduled to be held Wednesday at the home of Mrs. George Starkey, 618 North Stewart avenue, has been postponed indefinitely because of illness in the families of some of the members.

UNSIGHTLY DANDRUFF
To help remove loose unsightly dandruff flakes; relieve itching, dry scalp, use MOROLINE HAIR TONIC

Auxiliary President Back of Bradley

KANSAS CITY, Feb. 18.—(AP)—Mrs. M. Frances Anderson, national president of the Auxiliary to the Veterans of Foreign Wars, stated here that the hundreds of veterans she had visited recently in veterans' hospitals, "are all right back of" Gen. Omar N. Bradley, Veterans' Administration head.

"I think General Bradley has done an excellent job under the circumstances," said Mrs. Anderson, who arrived yesterday from Bridgeport, Conn., to attend a two-day conference of the Missouri department of her organization.

Youth Killed When Car Overturns

LOUISIANA, Mo., Feb. 18.—(AP)—A youth identified by the Highway Patrol as Troy Junior Caldwell, 17, of St. Louis, died in Pike County hospital Sunday night of injuries received several hours earlier, when the car he was driving left U. S. highway 61 and overturned near Cyrene.

The Patrol, checking the license number, said the car was stolen Saturday night in St. Louis. Caldwell died without making a statement to the authorities.

Will Is Filed

The will of William Brandhorst, who died February 9, was filed today in probate court. His son, Edward Brandhorst, Webster Groves, Mo., was appointed by Judge J. E. Smith as executor of the estate.

His heirs are his widow, Mrs. Ella Kraft Brandhorst, his daughter, Mrs. Elsie B. Wahl, Woodbury, New Jersey, and son, Edward Brandhorst.

Mrs. Roosevelt Coming Home

DUBLIN, Eire, Feb. 18—Mrs. Eleanor Roosevelt, en route home from the UNO meeting in London, said today she would depart by plane for the United States tonight unless bad weather forces cancellation of the flight.

No "Dirty Shows"

NEW YORK, Feb. 18.—(AP)—Mayor William O'Dwyer said today "dirty shows" would not be permitted on Broadway.

Asked to define his policy on burlesque shows, banned several years ago by the F. H. LaGuardia administration, the mayor said:

"There will be no dirty shows. I don't care what you call them, burlesque or anything else, I'm against them."

Out of Service

Lynford Hackler, MAM 2/C, U. S. Navy, who has been in service for the past two years, received his discharge from service on February 9, at Shoemaker, Calif., and arrived home last Thursday. He, with his wife and two children, Harold Lynford and Sydonna, reside at 1104 East Tenth street. Mr. Hackler will return to his former employment at the post office.

Woman's Nude Body Found

ST. LOUIS, Feb. 18.—(AP)—The nude body of a 26-year-old woman was found in the debris of a small garage fire yesterday and acting Police Captain George W. Dreckshage said he is investigating the circumstances surrounding her death.

The woman was identified as Mrs. Gertrude Theresa Miller, 26, who lived with her husband in the garage.

Dr. John J. Connor of the coroner's office, said an autopsy showed severe burns of the body and head, carbon monoxide poisoning believed to have caused suffocation, and a cerebral hemorrhage, which could have been caused by a blow or fall, but which, he said, was not sufficient to cause death.

Capt. Dreckshage said he was informed by firemen that they did not know anyone was in the garage at the time of the fire, and that they heard no outcry.

The fire caused $200 damage.

Leaders Back John Stelle

INDIANAPOLIS, FEB. 18.—(AP)—American Legion leaders are backing National Commander John Stelle in his criticism of veterans' treatment—and are going after more ammunition.

The Legion executive committee, in special session yesterday voted to scour the country every month, through the 13,400 Legion Posts, for facts on Veterans Administration operations. Stelle will report on what they find.

It decided to send him to Washington with a committee to call on General Omar N. Bradley, V. A. head, who declined an invitation to appear here.

Meeting amid the heat of a controversy stirred by Stelles' assault on Bradley's administration and the Legion commander's demand for a congressional investigation, committeemen unanimously approved a resolution which said Stelle was acting on Legion information and carrying out convention mandates.

Two File as GOP Candidates

Two Republicans today filed with the county clerk their intention of being candidates for reelection to the offices they now hold, subject to the August primary. They are:

Miss Hazel Palmer, now serving her first term as county collector, a four year office. Miss Palmer was appointed by Governor Donnell to take the place of the late J. M. Greer, who had been reelected to office, but died before he was to be sworn in. She served two years under that appointment then was elected for the remainder of the four year term at the first regular election after Mr. Greer's death.

Frank Wagner, now serving his first term as treasurer. This is also a four year office.

Judge Kesterson Suffers Minor Injuries

Presiding Judge J. V. Kesterson, of the county court, was able to attend today's meeting of the court, after suffering injuries late Saturday evening, when a chair in which he was sitting collapsed.

Judge Kesterson was sitting in the court room talking to a friend, when the chair suddenly collapsed, throwing his against a radiator. He received slight lacerations on the back of his head, bruises and a slight concussion.

Fire Companies Make Two Runs

The fire companies were called out twice early Sunday morning, with damages resulting to the residences where fires had started. The first, of undetermined origin caused about $20 damages to the residence of J. H. Bryant, 609 West Second street, at 6:45 o'clock. The fire had started on a shelf in the pantry.

At 2:11 o'clock at the residence of T. J. Bunn, 923 East Tenth street, a mattress caught on fire from an undetermined origin, and caused about $50 damages to the residence and $25 damages to the home.

Mrs. Janes to Instruct Home Nursing Class

Mrs. Hugh Janes, county nurse, will instruct a home nursing class at Hubbard school for women of a North Side church. The first class will be Tuesday morning and the next one Thursday morning.

A fluorescent lamp requires more than 1,000 distinct manufacturing operations, and is assembled from 36 separate parts.

The body of the aulostoma chinense resembles the skeleton of a man. The fish is found in the southern seas.

The Sacramnto valley line, running 22 miles from the capital to Folsom, in 1856, was California's first railroad.

The U. S. Army Air Corps had 55 airplanes when the United States entered World War I.

Implement Men Have Meeting

Representatives of the local Firestone Tire and Rubber company will attend a Farm Implement Dealers' meeting, sponsored by the company's Kansas City district office, at Hotel Bothwell this evening.

A dinner at 6:30 o'clock will be followed by a business meeting in the Ambassador room.

All implement dealers of the surrounding territory have been invited to the meeting, which will be conducted by the Kansas City leaders.

Fifteen in Mental Hospital Fire Victims

KINGSTON, Jamaica, Feb. 18.—(AP)—Fifteen male inmates of the Kingston Mental hospital, where attendants struck Friday, were burned to death last night in a fire which destroyed the infirmary ward of the institution.

The fire was one of several in the hospital last night, all believed set by the mental patients.

Three other persons were killed over the week-end.

Strike Has Not Reached Its Peak

LANCASTER, Pa., Feb. 18.—(AP)—Although a general strike of all unions gripped Lancaster and the acting mayor proclaimed a state of emergency, most of Lancaster's industry operated normally today.

Benjamin M. Weigand, president of the Central Labor Union, which called the strike yesterday in support of a 18-day walkout of transit workers, said many of the 12,000 A. F. L. members had not yet been officially notified of the strike and that "the strike hasn't reached its peak yet."

Chicago Grain Table

CHICAGO, Feb. 18—(AP)—

	High	Low	Close
WHEAT—			
May	—	—	1.80½
July	—	—	1.80½
Sept	—	—	1.80½
Dec	—	—	1.80½
CORN—			
May	1.18½	1.18½	1.18½
July	—	—	1.18½
Sept	—	—	1.18½
OATS—			
May	.81	.81	.81
July	.81	.81	.81
Sept	.80¾	.80⅜	.80⅝
Dec	.80⅞	.80½	.80¾
RYE—			
May	2.16¾	2.14	2.15¾
July	—	—	1.44½
Sept	—	—	1.14½
Dec	—	—	1.44½
BARLEY—			
May	—	—	1.22½
July	—	—	1.22½
Sept	—	—	1.22½

Kansas City Cash Grain

KANSAS CITY, Feb. 18—(AP)—Wheat: 412 cars, unchanged; No. 2 dark and hard $1.68⅛ to $1.82⅝ nominal; No. 3, $1.68⅛ to $1.81⅝ nominal; No. 2 red $1.74 to $1.76½ nominal; No. 3, $1.73 to $1.75½ nominal.

Corn: 178 cars, unchanged; No. 2 white $1.29 to $1.30¼ nominal; No. 3, $1.26½ to $1.29¾ nominal; No. 2 yellow $1.13⅞ $1.15¼ nominal; No. 3, $1.11⅜ to $1.14¾ nominal.

Oats: 30 cars, unchanged; No. 2 white 77¾c to 82c nominal; No. 3, 74¾c to 81½c nominal.

Milo maize $2.32½ to $2.50½ nominal.
Kafir $2.32½ to $2.50½ nominal.
Rye, nominal $2.04 to $2.10.
Barley $1.37⅞ to $1.41⅞ (malting).

Leading Stocks At Close

	Close Mon.
American and For. Power	12¼
American Smelt. and R.	68¼
American Tel. and Tel.	194¾
American Tobacco B	85⅛
Anaconda	49¾
Atchison T and S F	104
Atlas Powder	86
Aviation Corp.	13½
Bethlehem Steel	108½
Chrysler Corp.	132
Coca-Cola	—
Curtis-Wright	10⅞
Curtis-Wright A	32½
Du Pont De Nu	196¼
Eastman Kodak	240¾
General Electric	50⅜
General Foods	52
General Motors	78¼
International Harvester	96¼
International Shoe	47½
International Tel. and Tel.	28¼
Kennecott Corp.	56
Libby, McN and L.	14⅛
Liggett and Meyers B	93¼
Loose-Wiles Biscuit	78½
Mid-Cont. Petroleum	35
Missouri-Kansas-Texas	15⅜
Montgomery Ward	81¾
Nash-Kelvinator	24
National Cash Register	41½
North American Co.	34
Packard Motor	12⅝
Pepsi-Cola	37½
Phillips Petroleum	54⅜
Purity Baking	36¾
Radio Corp of America	17¾
Reynolds Tob. B	39⅞
Sears Roebuck	43⅝
Skelly Oil	58
Southern Calif., Edison	37¾
Standard Oil Indiana	40⅝
Studebaker Corporation	31⅛
Swift and Co.	40¼
U S Steel	92

Leaders on The Curb

	Close Mon.
American Light and T.	26⅝
Arkansas Nat Gas	6⅜
Arkansas Nat. Gas A.	6½
Cities Service	30½
Cities Service, Pf.	149
El Bond and Sh.	22½
Ford Motor Can A.	28¼
Ford Motor Ltd.	8½
Nate. Bel. Hes	6⅞
Southern Royal	—
Standard Oil Ky.	25¼

Personals

A. J. Humphrey, 512 East Fifth street, who for the past ten weeks has been a patient at the Veterans hospital at Wadsworth, Kas., returned there today, after two weeks spent at home, called here by the illness of his wife, who is now improved. Mr. Humphrey is a machinist at the Missouri Pacific shops.

Mrs. Harry Colvin, 1600 East Eleventh street, has returned from Kansas City, after spending a week with her daughter, Mrs. Hazel Wogan, who underwent an operation for appendicitis. Mrs. Wogan resides at 3219 Swift, in Kansas City, and is employed at Rupard's Dye Cast company in the office.

Miss Helen Fricke, who for the past two weeks has been at home with her father, George H. Fricke, and sisters, Misses Lois and Frances Fricke, 623 West Seventh street, convalescing from a recent operation, returned Saturday to Kansas City, where she is a student nurse at St. Luke's hospital. Miss Fricke will graduate this month from the St. Luke's School of Nursing.

Mr. and Mrs. P. L. Strole, of 618 South Barrett avenue, have returned from a trip south. They visited in San Antonio, Brownsville, Texas, crossed the border there over into Old Mexico, and returned home by way of New Orleans.

Mrs. W. S. Earhart, 2514 East Broadway, has returned home after spending the weekend in Kansas City with her daughter, Mrs. D. S. Magee.

Mrs. Preble Dowding, 2900 South Grand avenue, is spending a few days visiting friends in Kansas City.

Paul Hausam and Leslie Hale have returned home from Parsons, Kas., where they went on a business trip for the Midwest Auto Supply Company.

Mr. and Mrs. Emmett Branch, Mrs. Allie Frank and Mrs. Helen Branch of Jefferson City, were weekend guests of Mrs. Walter Pinkepank and family, 1902 East Broadway. The group were dinner guests Sunday of Mrs. Pinkepank's brother and sister-in-law Mr. and Mrs. Virgil Hansbrou, of LaMonte.

Mrs. Ella Cryder, Mrs. Louella Swegles and daughter Jean of 210 East Seventh street and Mr. and Mrs. George L. Lewis and daughter Lois Jane of Knob Noster, have returned home from Leavenworth, Kas., where they spent Sunday with Pvt. George R. (Bobby) Lewis, son of Mr. and Mrs. George L. Lewis, who is stationed there.

Mrs. Lee Jack Goldstein, the former Miss Marian Kanter, has gone to St. Louis to meet her husband Capt. Goldstein, who has arrived home from France. Capt. Goldstein has been in service three and one-half years, two of which he served overseas in the quartermaster corps. He will receive his discharge from the army after which Capt. and Mrs. Goldstein will come to Sedalia for a visit with Mrs. Goldstein's parents Mr. and Mrs. Isadore Kanter, 1120 West Fourth street.

Mr. and Mrs. Warren Parks, 614½ South Ohio avenue and Mrs. Parks' mother, Mrs. Nella Shafto of the same address, spent the weekend in Richland with Mr. and Mrs. Parks' son-in-law and daughter, the Rev. and Mrs. Wilson Branstetter, who just returned from Dallas, Tex., where Rev. Branstetter attended a ministers' week convention.

Mr. and Mrs. Roy Siegel, 1105 East Eleventh street, have returned home from Atterbury, Ind., where Mr. Siegel, a private first class in the army has been stationed since October. He received his discharge on Friday after 39 month service. Mr. Siegel is the son of Mrs. Mary Siegel, 1100 East Eleventh street. He will return to his former job with the Sedalia bus company.

Red Cross Helps Locate Sedalian's Son

The condition of John E. West, patient at the veterans' hospital at Jefferson Barracks, has become worse.

Through efforts of the Sedalia Red Cross, in conjunction with Sedalia doctors, Mr. West's son, Pfc. Paul E. West, was located in Japan, left that country December 7, 1945 and arrived on the west coast December 26. About January 5, he was sent to Denver, Colo., where he received his discharge within a few days.

Gandhi Urges Indians

ALLAHABAD, India, Feb 18—(AP)—Mohandas K. Gandhi, spiritual leader of the Congress party, has issued a statement urging Indians to help avert the food crisis by growing vegetables.

The statement, issued yesterday, also urged the government to circulate leaflets telling the people how to grow edibles, and declared that the government and the public must approach the food problem "patiently and courageously."

OBITUARIES

Donald F. Sutton

Donald F. Sutton, 30 years old, former Sedalian, died about 2:00 o'clock Sunday morning while at work as a machinist of the Union Pacific shops in Omaha, Neb.

Mr. Sutton, known to his friends as "Doc" was born in Sedalia on July 9, 1916, the son of the late Dr. Frank L. Sutton and Mrs. Mary Sutton, the latter a well-known teacher in Sedalia. He attended the old Prospect school and the Smith-Cotton high school, graduating in 1933. He served his apprenticeship as machinist at the Missouri Pacific shops here in 1940 and went to work for the Union Pacific in Omaha where he was employed until his death. Mr. Sutton had been off from work for the past two weeks with illness and had just returned to his job a short time before his death.

Surviving are a sister, Mrs. George Eschbaugh, Wilson, Kas., and two brothers, Dr. William R. Sutton, Memphis, Tenn., and Henry L. Sutton, North Grand avenue, Sedalia.

Mr. Sutton was a member of the First Methodist church in this city.

The body will be brought to the Gillespie funeral home tonight where it will remain until the funeral hour.

Funeral services will be held at the Gillespie funeral home at 2:00 o'clock Wednesday afternoon with Rev. J. Fred King, pastor of the First Methodist church, to officiate.

Pallbearers will be Leonard Kuhn, Gene Horner, Eugene Turner, William Reid, Lee Younce and George Rothganger.

Burial will be in Crown Hill cemetery.

James McMullin

James McMullin, 58 years old, passed away at the Bothwell hospital at 4:30 o'clock this morning. He had been a patient at the hospital for one week.

Mr. McMullin was born in Pettis county February 13, 1888 the son of the late Denton M. and Catherine Spence McMullin.

He had lived his entire life in Pettis county, having been engaged in farming northeast of Sedalia for many years. For the past ten years he has lived in and near Sedalia.

Surviving are two sisters, Mrs. Alpha Brown, 1002 South Ohio, Mrs. Ada McFarland, route 5, Sedalia; one brother John McMullin, Sedalia.

Funeral services will be held at the Ewing funeral home at 2 o'clock Tuesday afternoon. Interment will be in the Crown Hill cemetery.

The body is at the funeral home.

Wm. E. Collins Service

Funeral services for William E. Collins, 67 years old, who died at his home, 723 East Fourth street about midnight Saturday night, were held at 2 o'clock this afternoon at the McLaughlin funeral chapel, with Rev. A. W. Kokendoffer officiating assisted by Rev. J. W. Watts.

Pallbearers were E. A. Jackson, W. J. Keller, Elmer Pfeiffer, William Kabler, Charles Lowery and Roy Greer.

Burial was in Memorial Park cemetery.

Mr. Collins is survived by his wife, Mrs. Mollie Collins of the home, a daughter Mrs. C. C. Miller of Kansas City, four sisters Mrs. Ida Dilley, Mrs. Susie Gray, Mrs. Minnie Providence and Mrs. Alice Keaton and four brothers, Steve Collins, Charles Collins, Jim Collins and Reuben Collins, all of Marshall.

Funeral of Mrs. Eva Smith

Funeral services for Mrs. Eva Smith, former Sedalian, who died at Columbia, Mo., last Thursday morning were held at the Ewing funeral home at 11 o'clock Monday morning.

The Rev. A. W. Kokendoffer officiated. Friends who served as pallbearers were Henry Menefee, Joe Menefee, W. A. Thompson, Leo Dick, Wayne Richardson and F. L. Smith.

Interment was in the Crown Hill cemetery.

Those from out of town who were here to attend the service were Mr. and Mrs. Charles Sanford, Mr. and Mrs. Fred McGee of St. Louis; Mr. and Mrs. Carl Sanford, Mr. and Mrs. Guy Sanford of Kansas City; Mrs. Lawrence Botkin, Miss Louida Sharter and Mrs. Edith Long of Columbia; Mrs. Charles McDonald, Mrs. Charles Stevenson, Mrs. E. J. Harris, Mrs. Eugene Nottberg, Kansas City.

V. W. F. Post No. 5741 Meets February 27.

World War II Memorial Post 5741, Veterans of Foreign Wars, will hold a meeting at 8 o'clock Wednesday night, February 27, in the State Guard Armory, Ninth street and Ohio avenue. William Miller, Post Commander, will preside.

The charter of the Post is still open and those who join the organization at the present time will become charter members.

YOUR EYES

Think about your eyes. Guard and protect them for the rest of your life.

Dr. Geo. T. Lively—Dr. Lawrence S. Geiger
OPTOMETRISTS

Herbert A. Seifert, Optician

110 East Third St. Sedalia, Mo.

Democrat-Capital Men at Meetings

George H. Scruton, editor of the Sedalia Democrat-Capital, went to Chicago Sunday to attend a meeting of the Inland Press Association, of which he is a director.

Kenneth U. Love, advertising manager of the paper, spent Sunday in Kansas City attending a meeting of the Midwest Advertising Executives' Association. He was accompanied by Mrs. Love.

Paul Mines, circulation manager, spent Sunday and today in Kansas City, attending the Midwest Circulation Managers meeting.

Former Mayor of Boston Sentenced

WASHINGTON, Feb. 18.—(AP)—Rep. James M. Curley, 71, who is also mayor of Boston, was sentenced in federal court today to serve from six months to a year and six months, and pay a $1,000 fine for mail fraud.

Sentenced with him for activities in Engineers Group, Inc., an organization that the government contended collected $60,000 by representing its ability to get war contracts for clients, were Donald Wakefield Smith, former member of the National Labor Relations Board, and James G. Fuller, now serving a five-year sentence at Atlanta for fraudulent use of the mail.

Federal Judge James G. Proctor sentenced Smith to serve from four months to one year and one day and pay a $1,000 fine and Fuller to serve from 16 months to four years.

The three have announced their intention to appeal to the U. S. Circuit Court of Appeals. Curley said he will carry his appeal to the Supreme Court if necessary.

Curley, a democrat, who started his political career 46 years ago as a Boston city councilman, has been governor of Massachusetts, four times mayor of Boston and four times a member of the House of Representatives.

States he is Exonerated

WASHINGTON, Feb. 18—(AP)—Commodore James K. Vardaman Jr., testified today he had "been completely exonerated" on charges of "misappropriation of funds" from the Vardaman Shoe company of St. Louis.

The beribboned, gray-haired, naval aide to President Truman testified before a senate banking subcommittee hearing on his nomination to a 14-year term on the Federal Reserve Board of Governors.

Under a series of critical questions by Senator Donnell (R-Mo), Vardaman said the "misappropriation charges" were filed and later withdrawn by a trustee of the shoe company.

Vardaman said this company bore his name and went "into bankruptcy" about six months after he was called to active duty as a naval reserve officer in June 1941.

"The charges of misappropriation of funds were investigated by my bonding company and the Office of Naval Intelligence and I was completely exonerated by both." Vardaman said. 'My bonding company said it would fight these charges."

Student Demonstration

CAIRO, Feb. 18—(AP)—Student demonstrations which wrecked an Egyptian cabinet last week continued today when 40,000 assembled peacefully before King Farouk's palace demanding that British troops quit the country.

"We want evacuation, your majesty," the demonstrators chanted together with appeals for union of Egypt and the Sudan, free of British control.

Admiral Robert E. Peary discovered the North Pole on April 6, 1909.

Just Received A Shipment of

OIL BURNING Space Heaters

All sizes these famous makes:

- Duo-Therm
- Superflame
- American Sun Flame
- International

$39.95 and $99.95

OIL BURNING BROODERS

$26.25

GAS HEATERS

All sizes

Burkholder's
Home Furnishings and Appliances

Pettis County Farm and Home News

Meetings On Livestock Are Held In County

Outlook For 1946 For Farm And Business Good

Seven livestock meetings have recently been hold in Pettis county. Members of the Pettis County Farm Bureau livestock committee and J. U. Morris, county extension agent were in charge of these meetings which were held at La Monte, Longwood, Houstonia, Hughesville, Ionia, Green Ridge, and Smithon.

At these meetings, J. U. Morris, county extension agent, gave the 1946 agricultural outlook. Mr. Morris, pointed out that 1946 promises to be a good year, economically speaking, for American business, labor, and agriculture. However, since 1946 is the reconversion year in the post-war period, some recession from the levels of 1945 are inevitable. Even with some decline, agricultural income and industrial workers' income should be about 2⅓ to 2½ times the 1935-1939 average. Outlook is based on certain assumptions or knowledge of public policy and a change in public policy might change the outlook materially.

The demand for farm machinery fertilizer, lumber, and building material is likely to exceed the supply.

In the beginning of the year feed supplies in the country were about 2% of that of a year ago, with the supply of hay being better than other feeds. The total supply of corn in the entire country is about equal to that of January 1, 1945 but much of the present corn supply is soft corn which will need to be fed before hot weather. The total supply of corn on farms in Missouri on January 1, 1946 was about 41 million bushels less than on the same date a year ago. Since protein feeds are not available in sufficient quantities to meet demand, a larger proportion of concentrate feeds are likely to be used to produce a given amount of pork, beef, lamb, and dairy and poultry products.

Be More Meat

Civilian supply of meat is likely to be about 15% higher in 1946. The price of eggs seems likely to remain near the floor levels until near the end of the year. In 1945 the civilian percapita consumption of eggs was about 390 eggs. Production in 1945 was 10% above this consumption. Beef cattle numbers even though reduced in 1945 are still within 3% of an all-time high. With present feed conditions the culling of herds should continue to be a wise policy so that pasture and roughage on farms can be kept ahead of livestock numbers.

The number of hogs on farms on January 1, 1946 was slightly higher than a year ago. With present ceilings and subsidies hog prices in 1946 probably will be about the same as in 1945.

At the present time there are approximately 39 million sheep in this country and this is the lowest number in 19 years. The sheep outlook appears favorable and may be more favorable than other classes of livestock.

Land values increased at the rate of about 1% per month during 1945 and they may be expected to rise at about the same rate in 1946.

The motion picture, "Three More Little Pigs Go To Market" which was shown at all of the livestock meetings shows hogs being raised under sanitary conditions. It points out good pasture practices and other management practices which enable hog raisers to reduce the number of sows in order to raise the same number of pigs per year.

Election Held By High Point Club

A group of women in the High Point community met Monday, February 11, in the home of Mrs. Roy Fender to organize a Home Economics Extension club. Miss Alice Alexander, home demonstration agent, assisted with the organization.

Officers chosen for the year: President, Mrs. Roy Fender; Vice-President, Mrs. Loren Broaddus; Secretary and Reporter, Mrs. Dick Jenkins; Game Leader, Mrs. L. C. Green; Song Leader, Mrs. B. N. Trout; Parliamentarian, Mrs. B. G. Smith; Reading Chairman, Mrs. R. R. Sellers; Child Development Chairman, Mrs. M. F. Houk.

Mrs. Trout and Mrs. Green were appointed to attend the leader training meeting on Home Grounds and will have charge of the next meeting. The club will meet March 6 at the home of Mrs. Houk.

The following are members of the new club: Mrs. B. G. Smith, Mrs. L. C. Green, Mrs. Henry Lamm, Jr., Mrs. L. Holtz, Mrs. Emmett Neal, Mrs. John H. Wilken, Mrs. Chas. Richey, Mrs. Edward Cusick, Mrs. R. R. Sellers, Mrs. Ed Balke, Mrs. Frank Eck, Mrs. M. F. Houk, Mrs. B. H. Trout, Mrs. Dick Jenkins, Mrs. Loren Broaddus, Mrs. Roy Fender, Mrs. Paul Wermholt, Mrs. Fred J. Albers.

Attention To Remodeling

On remodeling houses—which is what many farm families plan to do this year—the rearrangement of rooms and the building of extra storage space will receive much attention. Here are tips on this matter from extension workers of the Missouri College of Agriculture.

Usually, the first place remodeling starts is in the kitchen because many farm kitchens could be much more efficient and cheery places in which to work. A kitchen needs to be large enough to provide for a dining center. An oblong kitchen is to be preferred, and probably the minimum floor space in such a room ought to be 140 square feet—a room 14 by 10 feet filling this requirement.

Becoming increasingly popular with farm families is a utility room adjoining the kitchen and back porch. Such a room is convenient for handling milk, canning, laundering, and storing chore clothes.

Some folks have asked this question, "Is it possible to get along without a dining room?" While a dining room is desirable, many persons believe an attractive eating arrangement in the kitchen or the end of a long living room may serve very well. If this can be done, then the old dining room can be turned into a first-floor bedroom, if one is needed.

Engineers and home management specialists believe that the average family should have at least three bedrooms. A good clothes closet is needed in each of these.

IT'S HERE!

The Annual Meeting of the

M.F.A. Central Cooperative

Tuesday, February 19, 1946
8:00 P. M.

PRODUCERS HALL
226 West Pacific

ENTERTAINMENT
INFORMATION
INSPIRATION

Hear the Annual report of your association.
Hear the plans for greater service in 1946.
Hear of the many services of M. F. A. for farmers.

It's your annual meeting . . . BE THERE!

Excellent Type Of Buildings For Machinery Storage

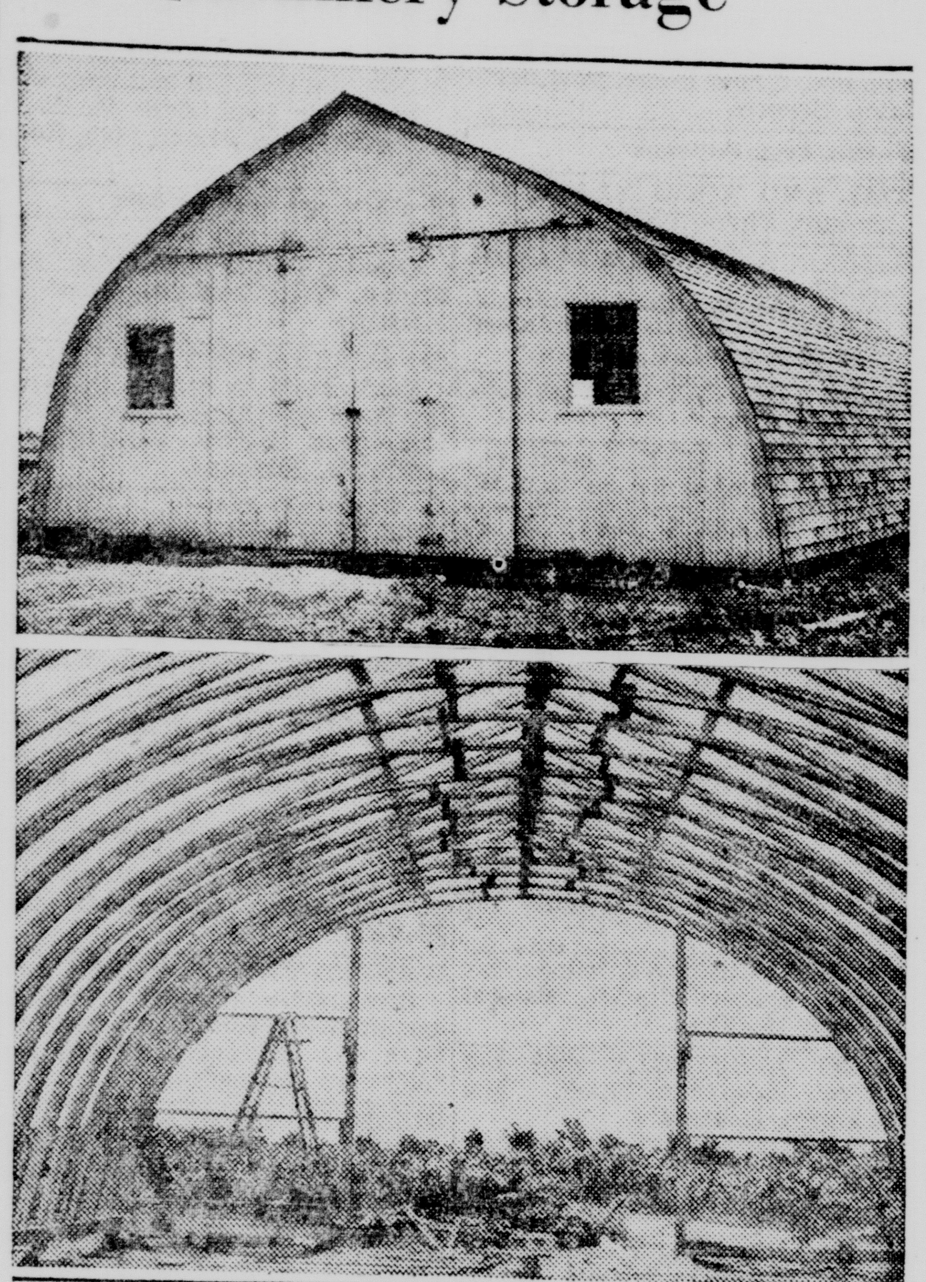

ARCHED ROOF MACHINE SHED OF SIMPLE DESIGN

A large number of the combined bent-rafter-and-frame machinery storage buildings (upper picture) have been built throughout the Middle West. In many of these the arch members (lower) were made in the form of a semicircle.

One advantage of this arch type structure is economy of construction. The building requires minimum amount of material. Another advantage comes from the fact that it is well adapted to partial prefabrication and this, combined with the fact that less material is used, results in a saving in labor of construction.

The design shown was selected for its many advantages. The deflection load was very slight, the waste space in the structure due to high ceilings and sloping walls was reduced to minimum and the appearance was very satisfactory.

A concrete foundation is recommended. Also a concrete floor is desirable but a well tamped earth fill, preferably clay, may be substituted. Corrugated metal also makes a satisfactory and practical roof. Rolling doors that divide in the middle and roll each way are recommended. This sometimes makes it necessary to project the track past the edge of the structure.

Instructions and dimensions for making buildings from 24 feet to 36 feet in width are given in Circular 296, "The Curved Roof Machinery Shed", published by the University of Missouri College of Agriculture. The 36-foot width is better for a machinery shed in most instances because it affords more parking space on the sides of the driveway for machinery.

A copy of the circular may be obtained without cost at the county extension office, 410½ South Ohio.

Time To Plan On Fertilizing

This is the time of the year when farmers can profitably spend time planning their fertilizer operations for the year, believes Erhart P. Kruse, assistant county agent.

Fertilizers for pastures, row crops, small grain, and for grass waterways may be applied in the spring.

Permanent pastures respond readily to fertilizer applications, the fertilizer often being the limiting factor between poor posture and good pasture. Fertilizers which will give satisfactory results when applied to pastures are: 0-20-10 at the rate of 300 lbs. per acre or 0-14-7 at the rate of 425 lbs. per acre. Ammonium nitrate or other nitrogen fertilizer applied at the rate of 300 lbs. per acre will also give life to an old stand of grass.

In establishing waterways it is highly advisable to apply large amounts of barnyard manure and sufficient quantities of commercial fertilizers in order to insure a good stand of grass that will carry the water from terraces without causing soil losses in the waterways. 0-12-12, 4-12-8, or 3-12-12 applied at the rate of 600 lbs. per acre will insure a good stand of grass in waterways.

A fertilizer which may be used with corn following a legume on Summit soil is an 0-20-10 applied at the rate of 300 lbs. per acre. For corn following a legume on Oswego soil an 0-20-20 should be used. If the fertilizer for corn is applied in the hill a 4-12-8 or 3-12-12 with Summit or 4-12-8, 3-12-12 or 4-12-4 with Oswego may be used. Fertilizers in the hill should be applied at the rate of 75-125 lbs. per acre. For corn not following a legume an 8-8-8 of 5-10-5 may be used on Summit on Oswego applied at the rate of 300-500 lbs. per acre. Fertilizers for small grain and legume are 4-12-8, 3-12-12 or 4-12-4 applied at the rate of 150-200 lbs. per acre.

The method of applying fertilizer will depend to a large extent upon the fertilizer equipment available. Fertilizer attachments on plows, drills or corn planters all give good results. Anyone desiring to apply fertilizer this spring should place his order with his fertilizer dealer at an early date.

Hauling of LIVESTOCK
To St. Louis, Kansas City and other markets
Have trailer truck to handle your shipments.
Call 2604 Syracuse, Mo.
JOHN A. POE

Making Ready For Seeding Oats

With spring and warmer weather near at hand many farmers are planning now to seed their oat crop. With the price of seed oats comparatively high it is essential that maximum yields be obtained from oat acreages.

Treating seed oats for smut is one of the practices which materially affects oat yields. Treating for smut improves the immediate yield and checks the progress of this disease. Smut can be controlled easily, cheaply, and effectively by the formalin treatment applied as a spray. The procedure is as follows:

Reclean and bag seed. Prepare a solution in the proportions of one pint of 40% formaldehyde and two pints of water. Pour the seed oats in a thin stream from the bag to a tight clean floor or wagon box. Spray the oats with the solution as they fall in the pile. After spraying, cover the oats for five to ten hours, then uncover and air the grain for several hours. The seed may be planted directly after treating, or may be rebagged and held indefinitely for planting purposes. The fumes from the concentrated formaldehyde are irritating to the eyes, nose, and throat and it is best if the smut treatment is made in the open or in a well-ventilated place. In this treatment, very little moisture is added to the oats, and there is no danger of the seed swelling or sprouting, even if it is left in large piles or bagged at once after being treated.

New Improved Ceresan is equally effective in the control of smut. This is a mercuric dust and is applied dry at the rate of half an ounce per bushel of seed. Treatment with Ceresan is best accomplished by mixing the Ceresan and the seed in a steel drum with a tight lid or in a similarly closed container. Seed treatment with Ceresan is poisonous and should not be fed. Left-over seed that was treated with formaldehyde may be fed safely.

Had 22,783 Boys and Girls In 4-H Clubs

In 1945, 22,783 boys and girls were enrolled in 1,589 4-H clubs in Missouri. 4-H club work is carried on in 110 of the 114 counties of the state. Projects which were most popular with 4-H club members last year were livestock, gardening, clothing, and food selection and preparation.

Canada contains approximately 2,738,200 head of sheep and lambs and 46,487,200 head of poultry.

Democrat-Capital Class ads get results, 10 words, 1 week, 80c. Phone 1000.

Purpose Of 4-H Club Work

The purposes of 4-H club work are to provide more opportunities for all rural boys and girls to grow and develop by knowing and using the best practices known for farming and homemaking, by knowing and using good practices as citizens, by sharing in community activities, by making and having wholesome recreation and by building more appreciation of rural living.

Individual project work such as livestock, sewing, gardening, and other, as well as extra activities such as wildlife, conservation, safety, grooming, and health, are means by which the purposes of 4-H club work are achieved.

4-H members learn to conduct club meetings by actually carrying on the meetings themselves. Organized recreation such as is provided at 4-H camps, demonstration training and play day and at many of the regular club meetings also helps provide oppertunities for the growth and development of rural youth.

Want Boys To Grow Seed Corn

The Missouri Seed Improvement Association is desirous of contracting with 4-H club boys to grow single cross hybrid seed corn or inbred seed corn. To be qualified for growing either of these seeds, a field must be at lease 80 rods from other corn fields and must be good enough to produce at least 35 bushels of corn per acre in a normal season. If corn was on the field last year, the stalks must have been closely pastured, the ground must be plowed before April 10, all volunteer corn must have been destroyed and the seed must not be planted before May 10. The club boy must weep the female rows of corn detasseled by going over the field daily during the tasseling season and removing all tassels before they have begun to shed pollen. The Missouri Seed Improvement Association will pay cash rent for a field and will pay for each bushel of seed harvested from the field. Any 4-H club boy that is going to have a corn project and is interested in growing seed should contact the county extension office in Sedalia for more detailed information.

Early Chicks For Eggs In Fall

By getting chicks in February, March, or early April poultry raisers will be able to have pullets laying eggs this fall—the season when prices usually are best. Poultry raisers wanting chicks to come early will be wise to contact their hatcheryman and give him advance notice, now.

The value of having early chicks is shown by records kept by poultrymen cooperating with the Missouri Agricultural Extension Service. These indicate that the pullets from early chick purchases will be fairly well in production by October and will lay about 10 eggs each during November. However, late-purchased pullets by that time will be laying only an egg or two per month.

Of course, the breeding of chicks has a lot to do with their laying ability, so you'll be wise to buy production-bred chicks from pullorum-tested flocks.

Before you receive your chicks, thoroughly clean and scrub the brooder house with lye water. Provide an even temperature in the house and plenty of feeder and waterer space.

Loans Available for Eligible Farmers

F. B. Lynes, field director of the Emergency Crop and Feed Loan division of the Farm Credit Administration for Pettis county announces that loans are available f r eligible farmers who are unable to secure credit from banks, PCA or other local lending agencies on reasonable terms and sufficient to meet their production needs. These loans are divided into three distinct classes: Crop, Feed and Poultry.

Applications for all loans in this county are being taken by F. B. Lynes at room 201, post office building in Sedalia, Mo.

A FAMILY FAVORITE
FOR CHEST MUSCLE ACHES, IRRITATION AND TIGHTNESS OF COLDS' COUGH

Children especially enjoy Penetro's relief for colds. Just rub Penetro on chest, throat, and back. Penetro (1) helps break local congestion, eases chest tightness, and (2) relieves pain at nerve ends in skin. (3) Loosens phlegm, coughing lessens, as vapors help you breathe easier, quickly. Acts fast, too. For Penetro is Grandma's famous mutton suet idea made better by modern science. It's so clean, so white, so easy to use, only 25c, double supply 35c. Be sure you get

PENETRO

Time To Put The Soil Back To Fertility

Production For Peacetime To Be Order Now

Now that the war is over, the AAA farm program is once more emphasizing longtime conservation measures, Jas. A. Harvey, chairman of the AAA County committee, said today.

"As long as we had to keep food moving to war fronts, we had to do everything we could to increase yields and total crop production, no matter what the cost," Mr. Harvey explained. "Now we have to start putting back the soil fertility we used to help win the war."

The 1946 AAA program should be a big help to farmers in converting their farms to peacetime production, Mr. Harvey said. Money has been authorizd by Congress for the program and a definite amount, a total of $115,000, has been allocated to Pettis county to be spent in obtaining the soil improvements needed on individaul farms. This allocation would pay Pettis county farmers the credit rate for all of the following practices: $1.50 per acre for cultivating 2000 acres of row crops on the contour, 50c per acre for drilling 2000 acres of small grains on the contour, $1.50 per 100 feet for construction of approximately 200 miles of terraces, 8c per cubic yard for constructing approximately 2½ miles of diversion terraces, 75c per 1,000 square feet for establishing approximately 15 miles of permanent sod waterway for terraces, 12c per cubic yard for constructing 100 average sized ponds for livestock water, $1:50 per acre for plowing under a good growth of clover for green manure crop on 1000 acres, 8c per cubic yard for construction of 2½ miles of average sized farm drainage ditches, $3.50 per acre for harvesting 500 acres of red and alsike clover for seed, $1.70 per ton for spreading 40,000 tons agricultural limestone and $16.00 per ton for the application of 1500 tons fertilizer on grass or legumes.

Want Soil Building

"We in Pettis county aim to spend all our allocation this year for these soil building and conserving practices if we can possibly do so," stated Harvey. "If we get this done we will have gone a long way in building up our soil and replenishing the soil fertility used during the war."

Each farmer will be able to go over his plans with AAA community committeemen, and pick out approved practices for his farm. The farmer should not fail to contact his committeemen before May 1, the final date for signing the 1946 Farm Plan. After all farm plans in the county are received, they will be considered in the light of the total funds available. AAA committees will be responsible for getting as much conservation as they can for the money allocated to the county.

In order to keep a close check on practices, the county committee is requiring farmers who wish AAA assistance to get prior approval in advanc of carrying out practices.

Windsor Poultryman Honored

CHICAGO, Ill., Feb. 18 —Kenneth T. Anderson, manager of the Rusk Poultry Farm at Windsor, Mo., won another honor last week when he was named Blue Ribbon Poultryman of the Week on the "Man on the Farm" radio program.

Neuralgia
Next time you have neuralgia or headache get quick relief with Capudine. Acts fast because it's liquid—no time lost waiting for its ingredients to dissolve. All druggists. Use Capudine only as directed. 10c, 30c, 60c sizes.
Liquid CAPUDINE

Missouri Half Dollars
Will pay if uncirculated:
$17.50 each—with star
$11.00 each—without star
BILL HERT PHONE 2237

A complete line of Dr. Scholl's and Wizard Arch Supports, Pads, Heel Linings, Insoles, Polishes, Laces, anything in shoe supplies.
Demand Shoe Store
105 West 5th — Downstairs

Dependable Prescription Service
YUNKER-LIERMAN DRUG CO.
231 So. Ohio Phone 546

Fertilizers For Light Colored Soils

On the light colored soils of Pettis county, where oats follow corn, soybeans or lespedeza, coiplete fertilizers are preferred. Fertilizers containing nitrogen will supply this nutrient to the young seedling before the soil "warms up" and releases very much of this nutrient. An early available supply hastens growth and increases yield. On these soils when well supplied with lime and where red or sweet clover is to be sown in the oats, such grades as 4-12-8 or 3-12-12 are suggested. On unlimed soils where clovers are not to be seeded a 4-12-4 or 2-12-6 may be used. Where oats follow red or sweet clover and where these legumes are to be reseeded an 0-14-7 or 0-12-12 may be used. The minimum rate should be 200 pounds per acre.

The best tool to apply fertilizer is a fertilizer grain drill. When this equipment is not available the fertilizer may be broadcast on the surface and cut into the soil with a disc or field cultivator in the regular seedbed preparation. Heavier rates per acre should be used when the latter method is applied.

There will likely not be enough fertilizer this spring to meet the demand. Farmers who have not placed their order for their fertilizer for spring needs should do so at once.

During normal times, fishermen of northwestern Europe took from the sea 1,000,000 tons of herring annually.

ROOFING & REPAIRS
We carry a complete line of RU-BER OID Shingles and brick and asbestos siding.
Phone 61 For Free Estimates
Complete line of Sherwin-Williams Paints
Imperial Washable Wallpaper
Glass Sander to Rent
CRAMER PAINT AND ROOFING CO.
109-11 East 2nd St. Phone 61

SEE
ELZA BERRY
Hardware Store
118 WEST MAIN STREET
for
Gas & Coal Oil Stoves,
Chimney Sweeps

FREE DELIVERY EVERY DAY
ON ALL FEED NEEDS
SYSTEM MILLS, Inc.
400 W. Main—Phone 193

BLUR-OUT POINT WHEN READING

This operation is very important to execute for the benefit of your patient. Only an examination can find its cause. May we help you.
DR. F. O. MURPHY, Optometrist
318 South Ohio St. Phone 870

PUBLIC SALE
WEDNESDAY, FEBRUARY 20 - 1 P. M.
215 Acre Improved Farm

On account of other interests, I am forced to sell my 215 acre farm located 9 miles southeast of Sedalia on Abel Farm-to-Market road, 1 mile east of Flat Creek church sign on gravel road and mail route, known as P. B. Stratton farm. 6 room, 2-story house, barn 40x56 ft. Plenty of other outbuildings. Watered by well, cistern, spring and creek. A good stock farm. Empty and open for inspection any day.

Also the following property:

10 Work mules and mares	Some Duroc gilts, bred
1 Sorrel saddle mare, gentle for anyone	3 Sets of breeching harness, 2 sets new
16 Stock cows, some with calves now	Some collars
Some heifers	Some farm machinery
	2 Stacks lespedeza hay

Terms made known day of sale.

Olen Downs, Auctioneer
ROY ANDERSON owner
Hughesville, Mo. Phone, Sedalia 69-F-12

Everything You Need!

See us for your feed and Farm Supply Needs
Purina "Checkerboard" Dealer
IVAN BERRY FEED STORE
219 W. Main Phone 42

Administrator's Sale

Notice is hereby given that the undersigned administrator of the estates of JOHN H. FAIR, deceased, and FRANK FAIR, deceased, will on

TUESDAY, FEBRUARY 19, 1946

sell at public sale at the farm lately occupied by the decedents, about one mile east of Sedalia, one-half mile south of 50 Highway, the personal goods and chattels belonging to said estates consisting of the following:

19 Hereford cows, 7 with calves	1 Wood saw 2 Hog houses
9 Hereford heifers	1 Auto tire
4 Jersey cows, 1 with calf	Household goods
3 Hereford calves	About 100 gallon gasoline
1 Hereford bull	About 30 gallon oil
1 Mare 27 Shoats	8 Horse collars Belt
3 Mules 4 Sows	2 Sets work harness Slip
1 Sow with 6 pigs	7 Barrels, 6 buckets grease
1 Boar 55 Shocks corn	2 Sets block and tackle
2 Stacks straw	1 Single shovel plow
Hay in barn	1 Double shovel plow
Sheaf oats	1 Pump jack
Baled hay Water tank	1 Cream separator
Horse mower	1 Burr mill Hay rope
Endgate seeder	2 Garden plows
Manure spreader	Miscellaneous small tools
Bull rake	Portable granary
Hand corn sheller	Road drag
Engine, Wagon, Hammermill	Power grind stone
2 Low wheel wagons with frames	Vise 16" walking plow
Hand concrete mixer	1 Drill with tractor hitch
Wheelbarrow	Corn planter Lime spreader
4 Spools barbed wire	2 Cultivators
2 Sacks lespedeza seed	1 Extension ladder (2 sections)
4 Sacks lime	1 Hand grind stone
8 Sacks fertilizer 1 Jack	2 Rolls 32" fence wire

and other articles too numerous to mention. Terms of sale cash. No property to be removed until settled for. Sale will begin at 10:00 o'clock a.m. Dinner will be served on grounds.

Olin Downs, Auctioneer.
Thomas W. Fair, Administrator

I—Announcements

6—Monuments and Cemetery Lots

YOUR FAMILY MONUMENT is bought once to last forever. Be wise, choose Heynen Monuments, 101 North Ohio.

7—Personals

OLD AGE PENSIONERS wanted by the first. Phone 559.

YELLOW CAB DELIVERY: Prompt service. Call 777 or 200.

ROLLER SKATING: Every day and night. Liberty Park Skating Rink.

WATKINS DEALER: Store 812 West 16th. Phone 1011. Powell Cain.

STANLEY HOME PRODUCTS, brushes and chemicals, hostess demonstrations. Phone 50.

YOUR INVALID CARED FOR hospital bed wanted. Mrs. Gray, 604 East Jackson, Windsor, Mo.

GARDEN PLOWING—Do it now. Lime for garden $3.50 per ton delivered. Phone 1400. Pfieffer Flower Shop.

WANTED USED CARS

G. R. JANSSEN MOTORS East 3rd St. & M-K-T Tracks PHONE 517

10—Strayed, Lost, Found

LOST: Child's glasses. Call 1252-R or 758.

LOST: Gold ear ring, Thursday night. Phone 2933.

LOST: Compact, maroon and gold. Phone 1453 after 6 p. m. Reward.

LOST: 600x16 knoby tread tire and wheel between Sedalia and Green Ridge. Reward. August Bullard, Green Ridge, Phone 6.

II—Automotive

11—Automobiles for Sale

GOOD USED CARS—15th and Ohio. Archie Decker.

1941 DODGE car motor. 1942 Dodge truck motor. 1937 Chevrolet Call 57-F-31.

OR TRADE: 1932 Chevrolet sedan, new tires, A-1 condition, $345.22. O. P. A. ceiling. Call after 6 p. m. 705 East 5th.

1935 LA SALLE SEDAN, motor overhauled, 5 good tires. O. P. A. ceiling $644.74. Sell under ceiling. 410 East 4th.

1940 MERCURY 4 door sedan, good tires, clean, $1,095. Within O. P. A. price. Phone 61, Houstonia, Missouri. Tuck Brothers D. X Filling Station.

VINCENT MOTOR SALES MOVED TO 1001 WEST MAIN ST.

We have moved to this new location from CONCO Service Station, 6th and Ohio and are now ready to give top prices for Used Cars.

See Our Used Car Garage For Car Bargains!

(Open every day except Sunday)

PHONE 23

A—Automobile Agencies

MOTOR RECONDITIONING, cylinder re-boring and re-sleeving. Van Norman Bar. Jack's Auto Service, Phone 925. New location 921 West Main.

12—Auto Trucks for Sale

1934 DODGE TRUCK, 1½ ton, $316. Under ceiling. One Majestic radio $25.00. 1406 South Missouri.

13—Auto Accessories, Tires, Parts

PHILCO CAR RADIO: Phone 3505-J.

AUTO GENERATORS and starters rebuilt. Sedalia Auto Electric Company, 7½ West Main Street. Phone 98.

ARVIN CAR RADIO, 6 volt battery radio, good. A. H. Lueninghoener, East Highway 50 by Missouri Pacific tracks.

HAWKINSON TREAD your tires. No heat applied to sidewalls. All sizes, passenger and truck Arbo Tire and Tread Company, 218 East 2nd. Phone 460.

SMOOTH TIRES MADE SAFE: Quality recapping and repairing, truck and passenger, new and used tires. Cook's Tire Service, Main and Grand. Phone 629.

RADIATORS CLEANED AND REPAIRED. Portable welding Equipment, electric and acetylene. We make out of town calls. Gene Patrick and Jimmy Jolly. Call 544 or 2719-W. 503 West 2nd Street.

15—Motorcycles and Bicycles

GOOD BICYCLE with wire basket. 1409 South Prospect.

17—Wanted—Automotive

WANTED USED CARS: 1934 models and 1936 models. Decker Used Cars, 13th and Ohio. Phone 2255.

WANTED USED TRUCKS

G. R. JANSSEN MOTORS East 3rd St. & M-K-T Tracks PHONE 517

III—Business Service

18—Business Services Offered

METAL NAME PLATES for dog collars and key tags. Dell's, 116 West 3rd.

REFRIGERATION SERVICE: Roy Young, 318 Hancock. Call 1203 or 3777.

RADIO REPAIRING at Cecil's Bicycle Shop, 704 South Ohio 3987.

WATCH AND CLOCK REPAIRING: 4 to 10 day service. All work guaranteed. Charley Dietzel, California, Missouri.

III—Business Service

18—Business Services Offered
Continued

PEABODY RADIO SERVICE—22 years at 1319 South Osage. Phone 854.

ELECTRICAL SERVICE: City or R. E. A. Estimates cheerfully given. Fiedler Electric, Phone 255.

EXPERT REFRIGERATOR Service. Phone 234 or 1284. Sedalia Refrigeration Co.

SCISSORS, KNIVES SHARPENED. Fishing tackle repaired. Dell's, 116 West 3rd.

INSULATION: Attic and sidewall. Estimates free. Phone 113 La Monte, Mo. J. D. Green.

BAILES REFRIGERATION CO. Commercial and Domestic Sales - Service Telephone 429

PERMANENT WAVES: Lovely lustrous waves, prices most reasonable. Why struggle with unruly hair. MayBelle Beauty Shop, 122½ West 3rd. Phone 824.

MACHINE WORK—Prompt service, reasonable prices. Wholesale Auto Parts, Sedalia, Missouri. Homer Hall, 117-119 South Osage. Phone 766.

TOLEDO SCALES and food machines, New or used. Authorized service. E. A. Edwards, District Agent, 821 West 10th. Phone 3380.

ELECTRIC MOTOR REPAIR or rebuilt. Irons and toasters, vacuum cleaners repaired. Guaranteed service. Wells, 1615 South Lamine.

WASHER SERVICE: Wringer rolls, parts, belts. We repair all makes. Pickup, delive[ry]. Burkholder, 202 Ohio. Phone 114.

VACUUM CLEANER floor brushes rebristled, belts, cords, bearings, armatures, switches, carbon brushes and springs. Dell's 116 West 3rd Street.

SEWING MACHINE REPAIRS and parts, all makes cleaned and oiled. 12 years experience. All work guaranteed. Leland Witt, 1318 South Lamine. Phone 3951.

HOOVER SALES AND SERVICE at McLaughlin Brothers Furniture Store, 515 South Ohio Street, Phone 8 for free inspection of your HOOVER Sweeper. Only genuine Hoover parts used and all work guaranteed. L. H. Whitehouse. Factory representative.

HAVE YOUR old mattresses made over into a fine renovated and recovered mattress, at a very low cost. Feather mattresses made from your feathe[r] beds. Bryan-Paulus Awning Company. Phone 131.

GUARANTEED SEWING MACHINE Service. Years of experience on all makes of machines. Can order buttonhole attachments, pinking shears, electric motors for your machines. Moved from 225 South Kentucky to new location 1804 South Osage. M. Firsick.

YA-DE MOTHPROOF LASTS 5 years or YA-DE makes good any damage caused by moth damage. YA-DE is a wonderful new miracle moth-proof. It stops moth damage to rugs, clothing, furniture, etc. It is so good it is backed by a 5-year guarantee. Don't risk moth damage in your home with YA-DE. One spraying does it. Buy YA-DE. McLaughlin Brothers Furniture Company.

21—Dressmaking and Millinery

SEWING: Mrs. Vance, 714 East 9th. Phone 3470-W.

WANTED SEWING: 1815 East 6th. Phone 1383-J.

MACHINE MADE button holes. 1415 East 7th. Call 613.

HAVE YOUR SPRING and summer sewing done now. Phone 2014.

24—Laundering

WASHINGS AND IRONINGS wanted. Phone 3586.

WASHINGS WANTED ONLY: 700 East 17th. Phone 745-J.

WANTED WASHINGS and ironings. 1314 East 9th.

WANTED: Washings. No ironings. 901 East 11th Street.

25—Moving, Trucking, Storage

GENERAL HAULING: Also wood for sale. Charles Ratje. Phone 2665.

MOVING AND LIGHT HAULING: Reliable Transfer Company. Phone 566.

HAULING AND TRUCKING: Live stock and feed. Chester Lower, Jr., Phone 239 or 252.

ATTENTION LOCAL AND long distance hauling. Move your live stock safely. New equipment. Robert Williams, Phone 578.

MIDDLETON STORAGE COMPANY—Dependable service under owner management responsibility. Storing, moving, packing and crating. Lamine and Missouri Pacific tracks. Phone 946.

LIGHT HAULING of all kinds. Cliff's Delivery Service, Phone 394. 208 West 5th Street. Clifford Schroeder, owner.

26—Painting, Papering, Decorating

PLASTERING PATCHING: Ray Littick. Phone 1557.

WANTED INSIDE AND OUTSIDE painting, also carpenter work. Phone 1473.

29—Repairing and Refinishing

WANTED CARPENTER AND repair work. Call 2517-J.

IV—Employment

32—Help Wanted—Female

WAITRESS WANTED for short orders. Reeds Drug Company.

YOUNG LADY FOR stenographic and office work. Archias Seed Store.

Wanted Women to Work in Laundry

FLAT WORK DEPARTMENT

Apply

DORN-CLONEY LAUNDRY COMPANY

201 East 3rd St.—Phone 126

IV—Employment

32—Help Wanted—Female
Continued

WANTED WAITRESS: Good hours and pay. Apply in person. Mrs. Richardson, Crown Drug.

WANTED LADIES for Dry Cleaning Department. Dorn Cloney Laundry.

WANTED GIRLS: Tie and strip feathers, work own homes. Call 2395-J.

WOMAN, CARE CHILDREN, excellent wages, prefer stay nights, not necessary. Golden Eagle Store, 119 Ohio.

WANTED MAN, WIFE for farm and part time house work. House, electricity, full milk furnished. Harold Williams, Hughesville.

WANTED EXPERIENCED WAITRESS

6 Day — Top Salary

Apply in Person

McKENZIE COFFEE SHOP

33—Help Wanted—Male

WANTED: CARRIER BOYS for Kansas City Star. Harry Brougher. Phone 292.

OFFICE MAN: Transportation furnished. Lime Products Company, Phone 67-F-11.

WANTED APPLICATIONS for carrier boys to carry The Sedalia Democrat-Capital. See Paul R. Mines, Sedalia Democrat-Capital.

33A—Salesmen Wanted

SALESMAN: Capable of earning $5,000 to $10,000 per year. Company established 47 years. Advertising Specialties. Interviews at Continental Hotel, 11th and Baltimore, Kansas City, Missouri, Wednesday and Thursday, 9 to 5. 8th floor. 75% advance on commissions. See Mr. Shier, Mgr.

37—Situations Wanted—Male

BASEMENT DIGGING and garden plowing. Phone 613.

38—Business Opportunities

COUNTY DISTRIBUTORS WANTED: Item of great merit; sold to industries, institutions, department and chain stores. Nothing like it on the market. If your earnings are less than $10,000 annually write James Co., 16 North Ninth Street, St. Louis, Missouri.

BECAUSE OF ILL HEALTH: modern home except bath, garage, tools and filling station, doing good business. 2 acres, grapes and fruit. Highway 65, 10 miles south of Sedalia. J. R. Frisbie, Spring Fork, Missouri.

V—Financial

40—Money to Loan—Mortgages

3½% ON SAVINGS—Industrial Loan Company. 122 East 2nd street.

LOANS, REAL ESTATE, general insurance, Notary Public. W. D. Smith, 647.

FEDERAL LAND BANK LOANS are long terms, amortized, low cost loans. Sedalia National Farm Loan Association. H. L. Shirley, Secretary - Treasurer, Ilgenfritz Building, Sedalia, Missouri.

MONEY TO LEND on real estate. Low rates, liberal prepayment privileges, no inspection fee. Combination straight and installment plans. Don't lose sight of your NET RATE. Investigate ours. Porter Real Estate Company, 66th Year.

LOANS TO SINGLE OR MARRIED PEOPLE

Up to 18 Months to Repay

MONEY IN 1 DAY

$25 to $1500

SPECIAL PLAN GIVES YOU UP TO $60 ON Your Name Only QUICKLY

Public Loan CORPORATION

108 East Fifth Street

SEDALIA — Phone 108

*Public Loan charges 3% per month on balances of loans made of $100, or less; above to $300—2½% above $300 and up to $1500 are loaned by an associate company—Public Finance Corporation.

VI—Instruction

12B—Instruction—Male

WOULD LIKE TO HEAR from reliable men who would like to train in spare time to overhaul and install Refrigeration and Air Conditioning equipment. Should be mechanically inclined. Will not interfere with your present work. For information about this training, write, giving name, address, age and your working hours. Utilities Inst., 40 c/o Democrat.

VII—Live Stock

47A—Rabbits for Sale

DOMESTIC RABBITS for sale. Alive or dressed. Phone 4113-W-1.

48—Horses, Cattle, Other Stock

NINE SHOATS for sale. 2000 East 7th.

YEARLING Angus heifers. A. B. Robertson. Phone 73-F-31.

CHITLINS AND MAWS for sale. Phone 122. 1822 South Ingram.

TOGGENBURG GOAT MILK for sale. Phone 2338.

14 COWS, fresh and coming fresh. 4 heavy Shorthorn springers. 12 miles north on 65.

9 GOOD MILK COWS, 3 with calves, others soon. $1200. Mary Potter, Otterville. Phone 2511.

OR LEASE: Two good jacks, six and nine years old. O. F. Balke at Cash Hardware or 1021 East 17th after 6 p. m.

YOUNG JERSEY with heifer calf. Heavy springer, also Milking Shorthorn bull, 11 months. 2505 East 12th.

WE KILL, PROCESS, CURE and sell hogs, cattle, sheep, poultry. Process lard, sausage to order. Brockman Farmers Custom Market, 1822 South Ingram. Phone 122.

VII—Live Stock

48—Horses, Cattle, Other Stock
Continued

ATTENTION MISSOURI PACIFIC employes in Sedalia! Let us kill, process and cure Pettis county farmers hogs, cattle and etc. for you. It saves 50% of your living cost. Brockman Farmers Custom Market, 1822 Ingram. Phone 122.

49—Poultry and Supplies

TWO Queen incubators, 150-250 eggs. Gas engine. Phone 53-F-13.

120 WHITE ROCK pullets, $1.50 each. Judge Higgins, Houstonia, Phone 40.

125 RED HAMPSHIRE pullets, Call 31-F-3. William H. Schlue, Route 1, Sedalia.

TOP PRICE PAID for quality fryers and hens. Will Farris Phone 177.

CHICKS: $6.95 per 100; assorted heavy breeds. Reds, Barred, White Rocks. Send money order. No. C. O. D. Quality Poultry Co., 4415 Monticello Rd., Columbus, S. C.

BIG TYPE Ozark bred AAA White Leghorn pullets, full 4 weeks old $24.95. 2 weeks old assorted breeds, no culls $9.90. Day old assorted heavy breeds $6.90, price based on 100 chicks, F. O. B. 100% live delivery, order early. Warsaw Hatchery, Warsaw, Missouri.

PULLORUM PROTECTED CHICKS: Rox Rhode Islands, New Hampshires, White Wyandotte, Buff Orphington and Hanson White Leghorns, $9.90 per 100. Two weeks old chicks, 17c each. 3 weeks old 21c. Ferguson Poultry Farm, Tipton, Missouri.

50—Wanted—Live Stock

WANTED KILLING HOGS, poultry and fresh eggs for Sedalia trade. Brockman's Farmers Custom Market, 1822 Ingram. Phone 122.

Wanted Market Poultry

CALL US FOR PRICES INQUIRE ABOUT PICK-UP AND CULLING SERVICE

SWIFT AND CO.

SEDALIA Phone 532

VIII—Merchandise

51—Articles for Sale

STEEL SEPTIC TANKS, six tine grapple hay forks. Bernard Bluhm, Smithton, Missouri.

ROAD AND CONCRETE GRAVEL: Phone 3842. C. W. Balch.

P-38-32 BELGIUM 2 barrel Luger, also bed. 412 South Washington after 6 p. m.

TOP COAT, all wool, size 39. Dress shirts, size 15. Electric floor lamp. 502 Wilkerson.

ELECTRIC BROODER, insulated brooder house, General Electric roaster, cabinet sewing machine, circulator heater. John F. Bluhm, Jr., Smithton Phone 3513.

NEW AIR COMPRESSOR for filling station, counter scales, 4 burner Perfection oil stove, round dining table, duofold and living room suite. 1801 South Limit.

HAIR DRYER, two drying lights, child's hair cutting chair, face powder ble[n]ding outfit, oil brooder, iron stove, gas stove, hand drier for facial or scalp work. 2 display racks, 16 inch Emerson electric fan. Electric radio. Call by 8 a. m. or 8 p. m. Hallie DeJarnett, Bothwell Hotel, Room 603.

BABY BUGGY for sale. Phone 823-W.

USED WATER PIPE, various sizes, lengths. Three hotwater t[a]nks, cream separator. 1822 South Ingram. Phone 122.

GLASS HEADQUARTERS: Window glass, mirrors, glass shelves glass for dressers, coffee tables show cases, store fronts. Dugans. Phone 142.

FOR SALE Newspaper Page Mats

Tough, durable. Fine for lining inside of outbuildings, etc. Size 18 inches by 22 inches. Price 1c apiece while supply lasts. Tied in bundles of 50

Sedalia Democrat-Capital

53—Building Materials

NATIVE BUILDING MATERIAL —Louis Abbott, Stover, Mo.

55—Farm and Dairy Products

SEE WARDS IMPROVED MILKER

With this new vacuum pump, balanced trouble free pulsator, and sanitary claw.

Milk tube is transparent. Inflations are of live rubber. Milk pail is of heavy tinned steel pails. Milks two cows in three minutes. See how much better you can do with the features found in Wards Improved Milker.

Buy yours today.

WARDS FARM STORE

VIII—Merchandise

Continued

55A—Farm Equipment

1945 AVERY TRACTOR, cultivator and plow. C. H. Driskell, Route 1, Marshall.

LARGE FARM SCALE, Fairbanks Morse, good condition. J. C. Karman, Cole Camp.

FARMALL TRACTOR, International truck combine, ceiling $1158.18. Phone 2411, Smithton, Missouri.

FARMALL TRACTOR, rubber in front, plow and cultivator. T. W. Williams, Green Ridge, mile north Camp Branch.

56—Fuel, Feed, Fertilizers

COAL AND WOOD for sale, any amount. Phone 1342.

CLINTON AND WINDSOR COAL —Call 269.

WINDSOR COAL: Guaranteed prompt service. Phone 3243.

BALED TIMOTHY HAY for sale. Q. A. Morgan.

LESPEDEZA HAY, good oat straw. Call after 6 p. m. 3028-W.

BALED PRAIRIE HAY: T. F. Mein, Spring Fork, Missouri.

LESPEDEZA HAY and oat straw. Robert Duffield, Georgetown, Missouri.

ALFALFA HAY. Want to buy Jersey bull. Scotten. Call 78-F-22.

OAK WOOD AND SLABS delivered, small or cord lots. Phone 1990.

OAK SLAB WOOD, good. Write J. I. Crenshaw or Phone 127 Stover, Missouri.

GOOD PRAIRIE HAY, baled, near Mora. Wallace Cordes, General Delivery, Sedalia.

BALED LESPEDEZA and oat straw. Lespedeza seed. Lee Blackburn, Houstonia.

BALED TIMOTHY LESPEDEZA hay and oat straw. Henry Schlotzhauer, Smithton.

BALED LESPEDEZA — hay and straw. Stored in Sedalia. W. O. Stanley, Phone 25.

57—Good Things to Eat

FRESH SIDES 35c pound. Fresh eggs 35c dozen. 1822 Ingram.

McANINCH PECANS and walnuts. Best quality meats. Mail orders solicited. 1002 South Kentucky Avenue, Sedalia, Missouri.

57A—Fruits and Vegetables

WEAKLEY'S MARKET: Fresh fish. Fruits and vegetables. 208 West 2nd.

59—Household Goods

GAS RANGE: $25.00. Phone 1797.

CIRCULATOR FOR SALE: Call 2297-J.

COAL RANGE, feather pillows. 515 East 3rd.

WARM MORNING HEATER, never been used. Call 2406-M.

BREAKFAST SET, dining table, chairs, dressers, refrigerator. 1805 South Park.

COLEMAN'S CIRCULATOR heater, in good shape. 1100 South Harrison.

HOLLAND FURNACE and wardrobe trunk, good condition. 1720 South Carr.

HEAT ROLA, small size with stove board and pipe, complete $35.00. 1821 South Ohio.

WE BUY, SELL and trade used furniture and household goods. O. K. Furniture. 507 South Ohio. Phone 594.

WHITE ENAMEL Perfection 3 burner oilstove. Norge kitchen cabinet. White enamel porcelain top. 1417 East 13th.

GAS STOVE, studio couch, two double beds, and miscellaneous furniture. All in good condition. 618½ West Broadway.

WALNUT DINING ROOM SUITE, sewing machine, Console Philco radio, living room suite, walnut tables, antique walnut bedroom suite, hot water tank with gas heater and fixtures to mention. 610 West 3rd.

60—Jewelry, Watches, Diamonds

17 JEWEL Illinois pocket watch. Phone 141-J.

61—Machinery and Tools

FOR SALE OR TRADE: Sheet-metal worker tools. 1500 South Grand.

62—Musical Merchandise

USED PIANO: 217 South Kentucky. Daytime, Fire Station next door.

USED SOLOISTE TRUMPET and case, in good condition. Mrs. Mary Watts, Call 2 Otterville, Mo.

63—Seeds, Plants, Flowers

COLUMBIAN OATS, suitable for seed. C. R. Bothwell.

SEED OATS: 300 bushels. Frank Summers, Beaman, Missouri.

RECLEANED SWEET CLOVER and lespedeza seed. Phone 57-F-31. Joe Reine.

66—Wanted—To Buy

WANTED: Men's good suits and shoes. Holmes Cleaners. Phone 868.

CASH for your furniture, stoves and rugs. Callies Furniture Co. Phone 412.

WANTED ANTIQUE watches and jewelry. C Reed by the Fox.

WANTED KITCHEN SINK: Phone 1964.

DIAMOND WANTED: From 2 to 3 karats. Must be good. Answer "Diamond" care of Democrat.

WANTED SEWING MACHINE, good condition. Call 2189 or 490. Wilma Morrison.

HIDES, fats, feathers, paper and rags. M. and M. Hide, Wool and Fur Company, 301 West Main.

WANTED MOTORCYCLES

G. R. JANSSEN MOTORS East 3rd St. & M-K-T Tracks PHONE 517

X—Real Estate for Rent

74—Apartments and Flats

SLEEPING ROOM, kitchen privileges. 1404 East 4th. Phone 2379-W.

SLEEPING ROOM, kitchen privileges, employed people only. 1615 South Lamine.

4 ROOMS unfurnished, suburban home. 32nd and Grand. Phone 3639-J.

WILL PEOPLE WHO CAME FOR room at 1404 East 4th please call 2379-W. Not rented.

75—Business Places for Rent

BUSINESS OFFICE and large club room for rent, over R. E. A. 112½ East 5th. Phone 1460. Room 522.

76—Farms and Land for Rent

120 ACRE FARM by Lake of the Ozarks shore. Everything furnished. Write box 247, Smithton, Missouri.

207 ACRE DAIRY FARM to let on share basis to man with farming tools and some stock. Give 5 references. Henry Schlotzhauer, Smithton, Missouri.

81—Wanted—To Rent

BUSINESS WOMAN and mother wants furnished apartment. Room 610 Bothwell Hotel.

WANTED SMALL FURNISHED apartment, by Veteran, wife and baby. Permanent. Phone 110.

WANTED 5 OR 6 ROOM modern unfurnished house or apartment. Everett Kemp. Phone 1913.

WANTED FURNISHED HOUSE or apartment. Veteran and wife, no children, permanent. Call 28-F-22.

WANTED TWO OR THREE room furnished apartment by middle age employed couple by March 1st. Give A-1 reference. Write Box "55" care Democrat.

DISABLED VETERAN with artificial leg wants 4 or 5 room apartment or house, furnished or unfurnished, reliable party, permanent government employee. Call Apartment B-6, Terry Hotel.

XI—Real Estate for Sale

83—Farms and Land for Sale

87 ACRES: 8 miles west on 16th Street. Fred Henley.

120 ACRES good timber land, $15.00 per acre. Otterville 2511.

80 ACRE FARM: Improved, good road, electricity. Phone Dow, 733.

80 ACRE FARM: 8 miles southeast, improved, electricity. Phone 736.

4 ACRES of land, 16 foot face of coal, guaranteed. O. D. Moon, Syracuse, Missouri.

160 ACRE FARM: Improved, level, 3½ miles southwest Green Ridge. Possession. Carl Mayer, Route 1, Green Ridge, Mo.

100 ACRES, electricity, $5000.00; 80, $3500.00; 45, $5800.00; 165, $1000.00; 40, $3000. Kent D. Johnson, Phone 700.

86 ACRES: 3 miles south of Smithton. Improved. Plenty of water. Will sell or trade for late model car or town property Kenneth Miller, 316 South Park.

120 ACRES—improved, mostly in cultivation, hard road, near school. 100 acres plowed, 20 good dairy farm. W. O. Stanley. Phone 25.

67 ACRES well improved, 40 acres cultivated bottom. Some wheat, immediate possession. 7 miles southwest of Sedalia on old 65 Highway. August Messall, Route 2, Green Ridge, Missouri or call D. W. Scotten, 78-F-22.

163 ACRE FARM in Cooper county, 4 miles south Pilot Grove, 7 room house, lights and water, buildings good repair. 124 acres in cultivation, mostly terraced, 3 running springs, 4 ponds. On gravel highway and school bus, mail route. Phone 4613 Pilot Grove.

375 ACRE FARM: 2 miles northeast of Sedalia on black top road, strictly modern eight room house, four room tenant house, stock barn 40x60, A Grade milk barn, 24 stanchions, strictly up to grade. Loafing barn 30x30. Missouri style chicken house, garage, smoke house, brooder house. Concrete silo 110 ton. Clover, alfalfa and blue grass farm. Every building on farm painted white. Will sell on farm February 27th, selling 50 head of high grade milk cows. Price $100 per acre. Phone 6135 or 586. Address Box 372, R. R. Sellers.

84—Houses for Sale

FIVE ROOM HOUSE: 320 East 24th. Inquire 1806 South Park.

7 ROOM HOUSE: Partly furnished. 1102 East 9th Street.

TEN ROOMS: West side, $3200. Kent D. Johnson. Phone 700.

FIVE ROOM HOUSE, all modern, good location, $4200. Phone 3219.

FIVE ROOMS: Modern except heat. Call 2922-W.

I WILL SELL MY five room house furnished. Phone 2702. 1417 E. 7th.

FOUR ROOMS, modern except heat, hardwood floors, built-in features. Phone 3505-J.

FIVE ROOM HOUSE, modern except heat and 4 lots. 809 North New York.

BUSINESS PROPERTY with two apartments, good location, good income, not leased. Phone 946.

SEVEN ROOM HOUSE, garage and workshop, extra large lots, west side. Suitable for two apartments. 1611 South Lamine.

6 UNIT APARTMENT house, furnished. One apartment available. (Not for rent). 205 South Massachusetts. Mrs. Dow 736.

4 APARTMENTS: Income $56.00 per month. $3500.00. $500 cash, balance $31.83 per month. W. D. Smith 647.

FINE HOME: 8 rooms, strictly modern. 814 West 4th. Possession 30 days. Price $6000.00. For details, call Frank Monroe.

6 ROOMS: North Grand. A-1 condition, modern except heat, 6 lots, priced for quick sale. Reasonable. Possession. Clyde Patterson, Phone 314.

XI—Real Estate for Sale

84—Houses for Sale
Continued

For Sale

618 WEST 10th

House & Lot

BY OWNER — Possession

5 ROOM frame house, lights, gas, water. 1301 East 6th St. Make offer. Write F. L. O'Brien, 3214 Magnolia, St. Louis 18, Missouri.

THREE ROOMS, lights, water, gas, large enclosed back porch, garage, coal shed, east side, $1,750. Terms. Five rooms, modern, east side, 5 lots, $4250. Terms. Kent D. Johnson. Phone 700.

FIVE ROOMS modern except heat, full basement, 6 lots, possession 30 days. Four rooms, possession 30 days, $6500. Seven rooms, modern, close in, $6000. Five rooms, modern except heat, West, $3500. See E. H. McLaughlin, Salesman, Porter Real Estate Company.

HOUSE FOR SALE

SEVEN ROOM MODERN

West side, will located. Six blocks from Court House.

Full Price $4500

Terms, $1,200 Cash

Balance $44.21 per month

Which includes principal, interest, taxes and insurance.

Possession in 30 days.

Shown by appointment only.

KENT D. JOHNSON

412½ South Ohio Phone 700

85—Lots for Sale

FIVE LOTS with bearing fruit trees. Phone 3640.

88—To Exchange—Real Estate

8 ROOM RESIDENCE, two baths, easily converted two apartments. Take in modern cottage. W. O. Stanley.

89—Wanted—Real Estate

WANT TO BUY FROM owner, 5 or 6 room, modern or partly modern house. Reliable permanent resident. Phone 3467.

I HAVE THREE clients that have requested that I buy them a home. If you want to sell, see me at my office. W. D. Smith, 307 Trust Building.

Spike Scheme Of Japanese

TOKYO, Feb. 18.—(AP)—Allied headquarters announced today it had spiked an audacious scheme by Japanese interests to recapture Nippon's lost pre-war fishing business with American ships under the American flag and with American ships.

A Japanese company was promptly denied a request to enter American fishing areas in American vessels manned by Japanese crews. Headquarters said the firm had planned to can crab meat aboard and send it into the United States—duty free.

"Because it would have come from American ships, it would be a product of American fisheries and enter the American market without duty," explained Lt. Col. R. H. Fiedler, fisheries expert of Headquarters natural resources section.

"This significance of this scheme is not the mere fact that it was another attempt to break out of fishing areas now open to Japan, but an audacious manner in which the Japanese firm presumes to use the United States and the American flag to accomplish its ends."

W. Monnie Funeral Tuesday Afternoon

Funeral services for Willie Monnie, who died Saturday morning, will be held at the family home, 103 East Jefferson, at 2 o'clock Tuesday afternoon, with the Rev. J. Y. Jackson officiating.

Burial will be in the Glenwood cemetery.

The body will be taken to the home at 5 o'clock this afternoon from the Ferguson funeral home.

FOR SALE

56 Acres, 5 room house, electricity, large chicken house, garage, smoke house, barn, 1,000 bushel steel granary, plenty of water (electric range goes with farm), located ½ mile off 50 Highway. Priced right. Possession March 1st. Owner will sell furniture if desired.

8 Room house, west side, strictly modern, stoker heat. Possession at once.

6 Room house, modern except heat, west side.

WM. H. CARL

Real Estate, Loans and Insurance

309 South Ohio Phone 291

The Market's

Chicago Livestock

CHICAGO, Feb. 18—(AP)—(USDA)—Hogs 17,500; active, steady; good and choice barrows and gilts $14.85 ceiling; sows at $14.10 ceilings; complete early clearance.

Cattle 16,300; calves 700; generally a slow, steady market on all classes with strictly good and choice steers and yearlings scarce and closing steady to strong; largely steer and heifer run; bulk steers $15.00 to $17.25; top $17.75; most heifers $13.50 to $16.00; most beef cows $10.00 to $12.50; strictly good offerings sparingly up to $14.25; canners and cutters $7.50 to $9.00; beef bulls weak at $13.00 to $14.00 mostly; sausage bulls $13.25 down, steady; vealers firm, outside $16.00; stock cattle, scarce, active at $13.00 to $14.50.

Sheep 16,000; slow, early sales slaughter lambs steady to 25 cents lower; five loads good to choice fed wooled western lambs $15.25; numerous loads held around $15.50; load medium to choice wooled skins $15.00; load medium and good 94 pound Colorados $14.50; slaughter ewes opening steady to weak at $7.75 down; indications are that actual receipts will will run considerably higher than early estimates.

St. Louis Livestock

NATIONAL STOCKYARDS, Ill., Feb. 18—(AP)—(USDA)—Hogs, 6,500; weights under 160 pounds comprising about 20 per cent of run; top and bulk good and choice barrows and gilts 100 pounds up $14.80; few lots culls 70 to 130 pounds $10.00 to $12.00; sows $14.05; stags $13.75 to $14.05.

Cattle, 3,000; calves, 1,000; several loads good steers $15.00 to $16.00; few lots choice quality replacement steers $14.25 to $14.50; good heifers and mixed yearlings $14.25 to $16.00; medium $12.00 to $14.00; odd head good cows $13.00; common and medium beef cows $9.25 to $11.50; canners and cutters $7.00 to $9.00; good beef bulls $13.50 to $14.00; medium and good sausage bulls $7.50 to $13.00; choice vealers $17.90; medium and good sausage bulls $7.50 to $13.00; choice vealers $17.90; medium and good $13.00 to $16.50; nominal range slaughter steers $10.00 to $17.90; slaughter heifers $9.00 to $17.75; stocker and feeder steers $9.00 to $14.50.

Sheep, 2,500; good and choice native and fed lambs $15.50 to $15.75; top $16.00 for around deck mostly choice natives; medium and good $13.50 to $14.75.

Kansas City Livestock

KANSAS CITY, Feb. 18—(AP)—(USDA)—Cattle 15,000; calves 1,200; slaughter steers and heifers largely steady with close of last week, some strength on top good and choice heifers; cows fully steady to strong; instances 10 to 15 cents higher; bulls about steady; vealers and calves fully steady; stockers and feeders active, fully steady; liberal receipts beef steers large share grading good and choice to sell $15.50 to $16.75; several loads $17.00 to $17.50 to order buyers; major packers taking moderate number early $16.25 downward; scattered loads medium and good steers $14.25 to $15.35; top and choice heifers $16.00 to $16.75; medium and good grade $13.50 to $15.75; load good fed cows $13.85; odd lots medium and good $12.25 to $13.00; most common and medium $9.75 to $12.00; medium and good bulls mainly $11.75 to $13.00; beef kind held above $13.00; good and choice vealers $14.50 to $17.00; medium and good calves 300 pounds up $12.50 to $14.50; good and choice stocker and feeders $13.00 to $14.50; load feeders $15.75; few loads medium stockers $12.75 to $13.50; small showing good and choice stocker and feeder heifers $13.00 to $14.00; load choice mixed steers and heifer calves $15.60; straight steers $16.00 and heifers $14.25.

Hogs 3,000; active to all interest at ceiling prices; good and choice 170 pounds and up $14.55; sows mostly $13.80.

Sheep 24,000; slow, market not fully established; scattered opening sales steady to weak; no ewes sold early; odd lots good and choice native lambs $14.50; numerous loads held higher; 10 cars good an choice wheat pasture lambs $14.00.

Chicago Poultry

CHICAGO, Feb. 18—(AP)—(USDA)—Live poultry, easy; receipts 13 trucks, 8 cars; FOB prices: fowl, 26½c to 27c; Leghorn fowl, 23½c; roasters, 30c to 31c; fryers, 30c to 31c; broilers 30c to 31c; old roosters, 19c; paying prices to shippers FOB the wholesale market ranged for ducklings, 27½c to 29c; heavy young ducks 27½c to 29c; and light farm ducks, 26½c to 27c.

Chicago Produce

CHICAGO, Feb. 18—(AP)—Butter, firm; receipts 273,295; 92 score A. 46c; 90 B, 45¾c; 39 C, 45¼c; 88 cooking 44c; cars, 90B, 45¾c; 89 C, 45¼c; cooking 44c.

Eggs: receipts 51,333; firm; U. S. extras 1 and 2 local lots 35½c to 36½c; cars, 37c to 37½c; U. S. extras 3 and 4 local lots 34½c to 35c; cars, 35½c to 36c; U. S. standards 1 and 2 local lots 33½c; cars 34½c; U. S. standards 2 and 4 local lots 33c; current receipts 32½c; Dirties 31c; checks 30½c.

St. Louis Produce

ST. LOUIS, Feb. 18—(AP)—Produce: Poultry—fowls, colored and Rocks 23.5c; fowls, Leghorn, 22c; roasters 26c; fryers 29c; broilers 29c; Arkansas fryers and broilers 29c; Leghorn springs 22c; black chickens 20c; capons, 6 pounds and over 32.5c; capons under 6 pounds 29c; old roosters and stags 19c; large white ducks 23c; colored and small white ducks 18c; muscovy 15c; geese 21c; young turkey hens 33c; young tom turkeys 32c; staggy young turkeys 30c; old turkey hens 30c; old tom turkeys 28c; staggy young guineas 32c; old guineas 20c; pigeons, per dozen 75c; dressed squabs 75c.

Eggs: extras 35.5c; standards 32.5c; current receipts 31.5c; pullets 26c.

Butter: 93 score 46.2c; 92 score, 45.7c; 90 score 45c.

Butterfat: 45c to 42c.

Cheese: Twins and cheddars 29.5c.

Kansas City Produce

KANSAS CITY, Feb. 18—(AP)—Produce: Eggs: extras 35.3c to 36.8c; standards 33.8c; current receipts 32.3c; prices unchanged.

The opera, motion pictures, theater and ballet are all state supported under the Soviet government.

READY BUILT BROODER HOUSES

See Samples at Our Yards

Limited Supply of Screen Wire.

Gold Lumber Co.

300 E. Main Phone 359

HIGHEST CASH PRICES PAID FOR USED CARS USED TRUCKS

If you have a good used car or used truck you want to sell, be sure to see us . . . and if you want to buy good transportation see our Used Car and Truck selection.

Bryant Motor Co.

Second and Kentucky — Phone 305

Revolutionary Computing Machine Perfected by Army Solves Tough Mathematical Problems

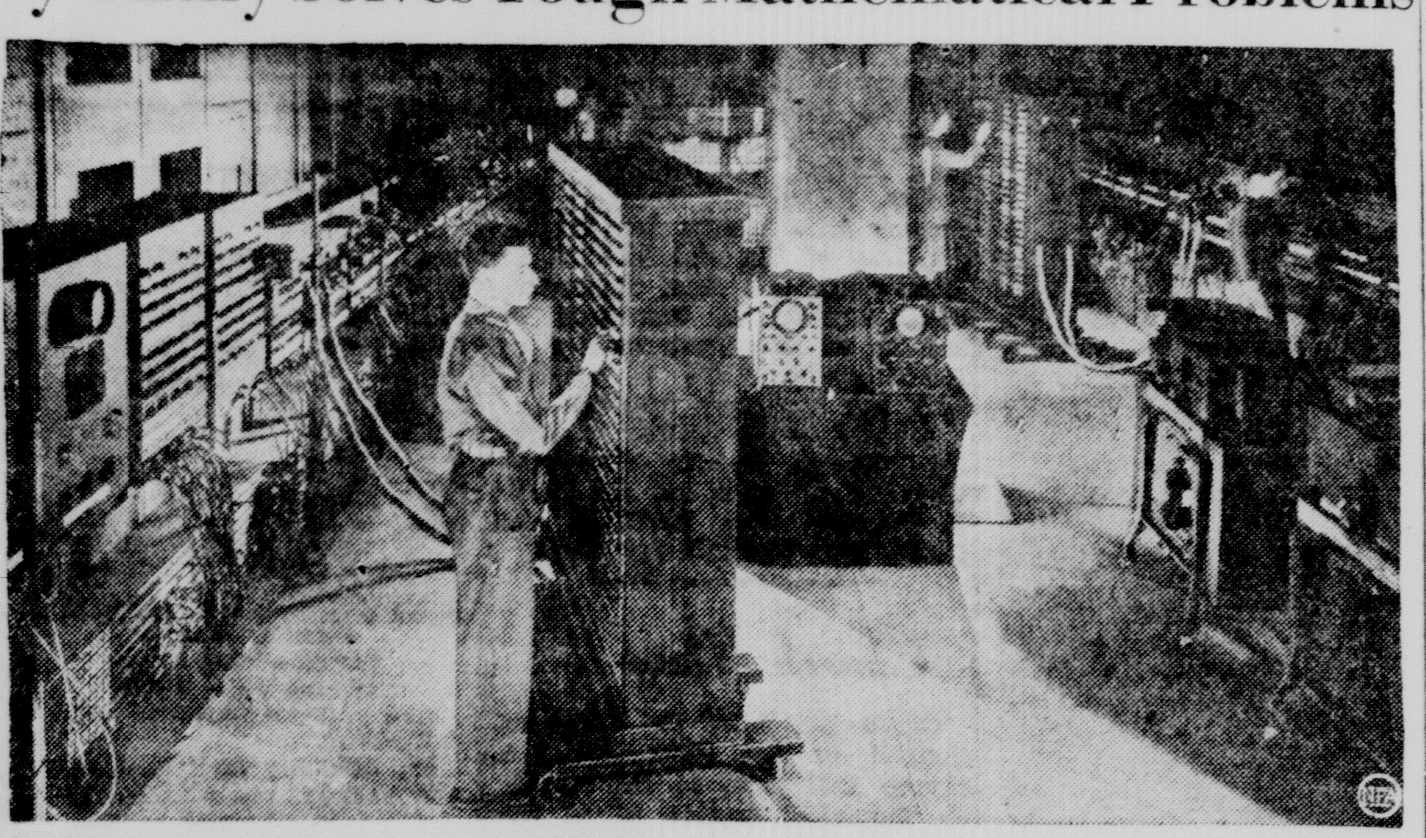

ENIAC—Electronic Numerical Integrator and computer—is a giant device housed in a room 30 by 50 feet in size. Cost of research and development was $400,000. It can make long-range weather predictions, compute length and complicated firing and bombing tables, and will be useful in radar explorations of the universe.

By DOUGLAS LARSEN
NEA Staff Correspondent

WASHINGTON — An electric computing machine, 1000 times faster than any previously built, has been developed by the Army Ordnance Department at the Moore School of Electrical Engineering of the University of Pennsylvania.

It will soon make possible exact, long-range weather predictions, aid radar explorations of the universe and the study of atomic energy and generally revolutionize the mathematics of engineering, its inventors claim. It is said to be one of the greatest scientific "tools" ever developed. And the potential effect on science of this mechanical robot isn't fully realized yet, they say.

It is called the ENIAC—Electronic Numerical Integrator and Computer.

Inventors of the machine are Dr. J. W. Mauchly and J. Presper Eckert, both on the faculty of Moore School.

Containing close to 18,000 vacuum tubes in its mechanism, the new machine is a giant of electronic precision. It occupies a room 30 by 50 feet and weighs 30 tons. Cost of research and development was $400,000.

Solves Complex Problems

Mathematical problems and equations which used to take scientists weeks and months—even with the aid of the best electric computers—can be worked out on the ENIAC in a few minutes. Ths was demonstrated at the first public showing of the machine.

Although the machine was originally developed to compute lengthy and complicated firing and bombing tables for the Army, it will solve equally complex peacetime problems.

Weather experts, have developed a mathematical equation which can forecast the weather almost perfectly and for long range. But there are innumerable elements in the extremely complex equation, such as temperature, wind speed, time of year, etc. When all the quantities are finally put in the equation, the problem of solving it is so complex it takes weeks to figure it out. By the time the equation is solved, the weather is was supposed to forecast is history. But they have proved that the equation is accurate. The ENIAC will be able to compute this weather equation in a few minutes, Army experts claim.

It is known that the long time it took just to figure out the complicated math in connection with the manufacture of the atomic bomb held up its completion for a long time. Had the ENIAC been invented soon enough it would have shortened up the time it took to make the A-Bomb considerably. And it will speed up further development of atomic energy, experts hope.

Although the ENIAC at the Moore School is the only one in existence, the Army plans to let private companies manufacture it . Several companies have already expressed an interest in it. The second machine, it is said, could be made more compact and at much less cost.

The speed of the ENIAC is phenomenal. The first problem put on it, which would have required 100 man-years of trained computer's work, was completed in two weeks. Only two hours was actual electronic computing time. The rest was devoted to review of the results and details of operation.

If used to complete capacity, the ENIAC will carry out in five minutes more than 10,000,000 additions and subtractions of ten-figure numbers. The machine performs a single addition in 1/5000 of a second and can do a number of distinct additions simultaneously. It can do a single multiplication by a ten-digit multiplier in 1/360 of a second, and give a nine-digit result in division or square rooting in 1/38 of a second.

With this speed many industrial and scientific problems which were left unsolved because of the impracticability of working them out will now be solvable. In astronomical science the statistical tables on relative positions of stars for navitational purposes requires years to compute. The ENIAC opens up new fields here and in connection with radar exploration of the universe. Cosmological studies of the universe lend themselves to large-scale statistical treatment which will be greatly aided by the ENIAC.

Has Limitations

It will also eliminate many of the trial and error techniques now used in industrial research because of the previous impracticability of figuring out the theoretical mathematics before hand, they say.

The new machine, however, does not remove the need for legitimate experimentation, its inventors point out. The calculator does not replace original human thinking, but rather frees scientific thought from the drudgery of lengthy calculating work.

The ENIAS was begun in July, 1943, and finished in the fall of 1945. So far it has been used exclusively for the Army to solve ordnance problems. The questions involved in its use by other branches of the Government, in private industry and for other research are now being worked out.

Figures are placed in the ENIAC on perforated cards and the answers are also stamped out on cards. There are only about 10 men—those close to its development—who can use it.

Army does admit that the machine has limitations. Here are a few:

It can't tell when the U. S. budget will be balanced.

It can't figure out your income tax for you.

It isn't practical for Junior's homework.

SHOW CARD
colors—in all shades now obtainable. Complete line of show cards in all colors.
Higgins Ink and Quill Brushes.
DUGAN'S
116 E. 5th St. Phone 142

For Glass
Call The Glass Man
ELMER FINGLAND
Window, Structural, Plate Glass, Mirrors, Auto Glass and Installation.
Fingland's Glass Wks.
106 W. Main—Phone 130
Over Cash Hardware

Now is the time for a thorough car check-up. There's plenty of icy weather ahead—so make sure your car is performing at its best. Drive in for expert auto check-up and repair.
BROWN'S
Automotive Clinic
321 W. 2nd Phone 548

QUALITY WHEN QUALITY COUNTS
is assured when you buy St. Joseph Aspirin. Unexcelled in strength—purity and quality. Always dependable and economical. Demand St. Joseph Aspirin, world's largest seller at 10c. Save more on the 100 tablet bottle 35c.

Announcement
Dr. G. H. ABNEY
Announces the reopening of his offices for the practice of Dentistry.
120 W. 5th Phone 12

S-O-O SMOOTH
That's how your car will run after it leaves our Service Department
SPECIAL FOR ONE WEEK!
MOTOR TUNE-UP $3.50
THIS INCLUDES:
1. Adjust points and carburetor
2. Clean and adjust spark plugs
3. Check electrical wiring
4. Check compression
5. Clean air cleaner
6. Set timing
We service all makes of cars.
ASKEW MOTOR COMPANY
Authorized
DESOTO-PLYMOUTH DISTRIBUTOR
"LONNIE" BOHON—SERVICE MANAGER
Fourth and Lamine Phone 197

FOR SALE
11½ Acres, 3 miles East on 50 Highway and ½ mile North. 5 room house, barn, all good land $4,000.00
Will cooperate with G. I. in obtaining loan
168 Acres, 3 miles from Sedalia .... $42.00 per acre
Building Lot at 904 W. 4th $1,000.00
715 E. 16th Street, 5 Rooms $2,500.00
80 Acres, 8 miles South, 2 room house, large barn $3,500.00
60 Acres, 5½ miles West. Nicely Improved $6,000.00
E. C. MARTIN, Salesman
DONNOHUE LOAN & INVESTMENT CO.
LOANS SALES INSURANCE
410 So. Ohio St. Phone 6

Weeds cost the state of Wisconsin about $25,000,000 annually, according to scientific estimates.

Democrat-Capital Class ads get results, 10 words, 1 week, 80c. Phone 1000.

GAS and OIL
Automatic Water Heaters
SUTER PLUMBING AND HEATING COMPANY
520 So. Ohio Phone 73

NO JOB TOO BIG OR TOO SMALL
ANDERSON
SHEET METAL WORKS
206 E. Main St.
Phone 621 Res. Ph. 4102-J

Georgetown Club Meeting

The Georgetown Homemakers club will meet at the home of Mrs. W. L. Alexander on Wednesday. Assisting hostesses will be Mrs. Katie Curry, Mrs. C. V. Huddleston and Mrs. C. E. Tharp.

Lodge Notices

Sedalia Assembly No. 23, S. O. O. B. will meet in regular session Tuesday, February 19, at 2 p. m. Covered dish luncheon at 12:15. Program and degrees. Visiting members welcome.

Mrs. Glenn Kirkpatrick, Pres.
Mrs. John Turner, Recorder.

Masonic Notice

St. Omer Commandery No. 11, Knights Templar, will meet in special conclave Tuesday evening, February 19, at 7:30 o'clock, for work in the Order of Red Cross. All Knights Templar are invited to attend.

Everett White, E. C.
J. P. Hurtt, Recorder.

Masonic Notice

Granite Lodge No. 272 A. F. & A. M. will meet in Special Communication Monday Feb. 18th at 7:00 p. m. work in the E. A. Degree followed by work in the Fellow Craft Degree.

All Entered Apprentice and Fellow Craft are invited to attend. Lets have a grand turnout.

Laurie Judd W. M.
J. R. Smetana Sec'y.

Neapolis Lodge No. 153, I.O.O.F. will meet in regular session at 7:30 p. m. Tuesday, February 19, 1946 at 412½ South Ohio. Business of importance will be transacted, visitors always welcome.

Z. E. Ross, N. G.
A. L. Pringle, Sec.

Sedalia Council No. 831 meets First and Third Mondays of each month at 7:45 in the K. of C. building, Fourth and Lamine Always open to members in good standing.

Frank V. Mehl, G. K.
Claude L. Boul, F. S.

NOTICE OF STOCKHOLDERS MEETING, COMMUNITY HOTEL CO., MARCH 4, 1946

Pursuant to resolution of the Board of Directors, notice is hereby given that a meeting of the stockholders of Community Hotel Co. of Sedalia, Missouri, will be held in the ambassador room, mezzanine floor, Hotel Bothwell, northeast corner 4th and Ohio Streets, Sedalia, Missouri on Monday the FOURTH DAY OF MARCH, 1946, beginning at nine o'clock A. M. for the following purpose: To consider the sale of all real estate owned by the corporation for a cash consideration of $230,000 and to take a vote of all stockholders (as required by Laws of Mo. 1943, p. 451) on whether or not the corporation, acting through its officers, shall or shall not sell all of its real estate for $230,000. Notice is further given that, as provided by said law, authorization to sell requires the affirmative vote of holders of at least three-fourths of the outstanding shares entitled to vote at said meeting (that is to say, before the corporation can sell all of its real estate, three-fourths of the shares must vote in favor of such sale) and therefore each and every shareholder is requested to vote at said meeting in person, or by proxy executed in writing by the shareholder, or by duly authorized attorney-in-fact. Dated at Sedalia, Missouri this 6th day of February, 1946.

J. E. CANNADAY, President.
D. S. LAMM, Secretary.

NOTICE OF PUBLIC HEARING (ZONING)

Whereas, the Zoning Board of Adjustment and Mayor and City Council of the City of Sedalia, Mo., have received application from Russell E. Peck, 1221 South Ohio, Sedalia, Mo., owner of Lots 27 and 28 in Block 7 of Broadway Heights Addition to the City of Sedalia, Mo. (Northeast corner of Ninth and Limit) requesting that said real estate be changed and rezoned from Zone A (one family district) to Zone J (Light Industrial District) and that said application be acted upon as provided in Ordnance No. 3034; therefore in compliance with Sections 7415 and 7416 R. S. Mo. 1939, other applicable statutes, and said Zoning Ordinance No. 3034, said Zoning Board will meet in the Council Chamber, City Hall Building, Sedalia, Mo., at 7:30 p. m. Tuesday February 26th, 1946 for the purpose of a public hearing in relation to said application to change the zone of and rezone said real estate, at which time and place parties in interest and citizens shall have an opportunity to be heard.

Dated at Sedalia, Mo., February 8, 1946.
Attest with Seal of said City:
CITY OF SEDALIA, MISSOURI,
By A. H. Wilks, Mayor.
Attest: (Seal)
Norman P. Mueller, City Clerk.
ZONING BOARD OF ADJUSTMENT,
By H. H. Heidbreder, Chairman.
Norman P. Mueller, Secretary.

Old Series Established 1868 New Series Established 1907
The Sedalia Democrat
—Issued Daily Except Saturday—
Entered at the postoffice at Sedalia, Mo., as second class matter under the act of Congress of March 3, 1879.
GEORGE H. TRADER, President and General Manager
GENEVIEVE S. TRADER, Vice-President.
GEORGE H. SCRUTON, Business Manager and Editor.
—MEMBER—
THE ASSOCIATED PRESS
THE INLAND DAILY PRESS ASS'N.
AMERICAN NEWSPAPER PUBLISHER'S ASS'N
1946
Member of The Associated Press

The Associated Press is exclusively entitled to the use for publication of all news dispatches credited to it not otherwise credited to this paper and also the local news published herein. All rights of publication of special dispatches are also reserved.

SUBSCRIPTION RATES BY MAIL:—In Pettis county and trade territory: For 3 months, $1.25 in advance. For 6 months, $2.25 in advance. For 12 months, $4.00 in advance. Elsewhere by mail: For 3 months $1.90 in advance. For 6 months, $3.75 in advance. For 12 months, $7.20 in advance. By carrier in Sedalia: For 1 month, 65c. For 6 months, $3.75 in advance. For 12 months, $7.20 in advance.

U. S. Senator

HORIZONTAL
1,7 Pictured U. S. Senator
11 Depict
12 Course
14 Ceremony
15 Armed Zulus
17 Sleeveless garment
18 Insurance (ab.)
19 Inborn
21 Lair
22 Compass point
23 Preposition
24 Myself
26 Right (ab.)
27 Bent
29 Iron
31 Brazilian coin
32 Annoy
33 Begin
35 Staggers
38 Either
39 Tellurium (symbol)
40 Editor (ab.)
41 Half an em
42 Male sheep
44 Endures
49 Employ
50 Revise
52 Operatic solo
53 Gaelic
54 He is in the U. S. ——
56 Alternate
58 Clip
59 Holder

VERTICAL
1 Wood-worker
2 Leavings
3 Sainte (ab.)
4 Comparative suffix
5 Suffering
6 Religious song
7 Barium (symbol)
8 Circle part
9 Guide
10 Pariahs
11 Stamp
12 Citizen (ab.)
13 Leases
16 Parent
19 Writes
20 Dominions
23 Lifeless
25 Strayed
28 Age
30 Piece out
33 Wounds
34 Barters
36 Smaller
37 Scoff
43 He represents —— (ab.)
45 To (Scot.)
46 Area measure
47 Yugoslavian town
48 Known facts
49 Press
51 Siamese
53 Ovum
55 Township (ab.)
57 Any

Answer to Previous Puzzle

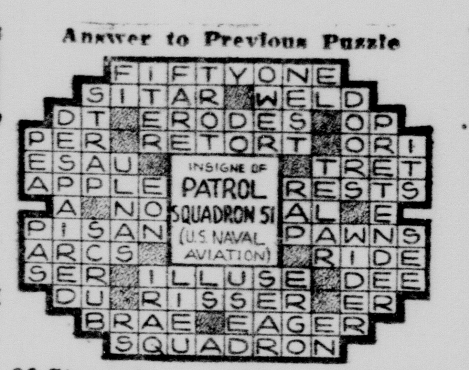

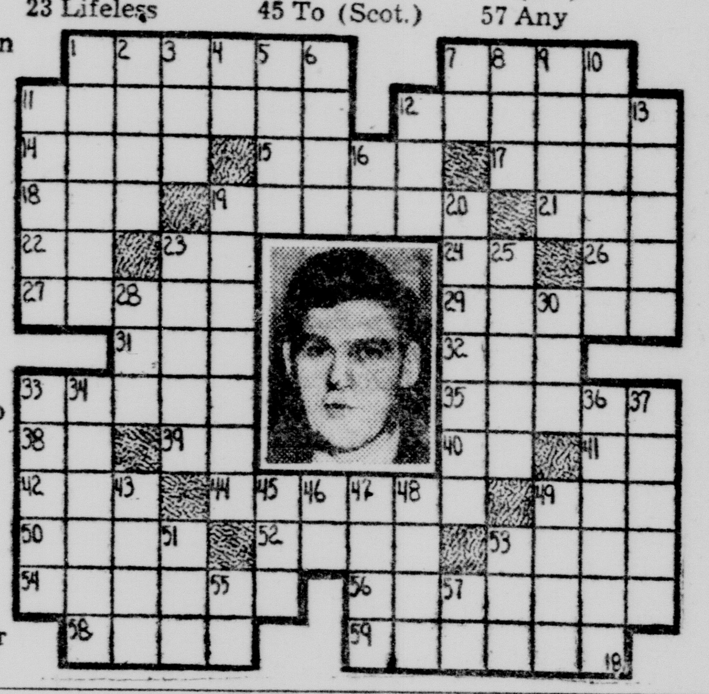

Total weight of all the world's insects is greater than that of all other land animals combined.

First factory on American soil made glass beads for Indian trade, and the surplus became our first manufactured export to England.

Democrat-Capital Class ads get results, 10 words, 1 week, 80c. Phone 1000.

WE WILL PAY
HIGHEST CASH PRICES
FOR
USED CARS
AND
TRUCKS
If Clean and have Good TIRES
COME IN, PHONE or WRITE
E. W. Thompson
CHEVROLET CASE OLIVER BUICK
SEDALIA'S OLDEST AUTOMOBILE DEALER 4TH & OSAGE PHONE 640

ABSTRACTS OF TITLE
To all Land and Platted Lots in Pettis County.
THE LANDMANN ABSTRACT AND TITLE COMPANY
Telephone 51 112 West Fourth Street

RED RYDER — A MYSTERIOUS ATTACK — BY FRED HARMAN

WASH TUBBS — KEEP OUT — BY LESLIE TURNER

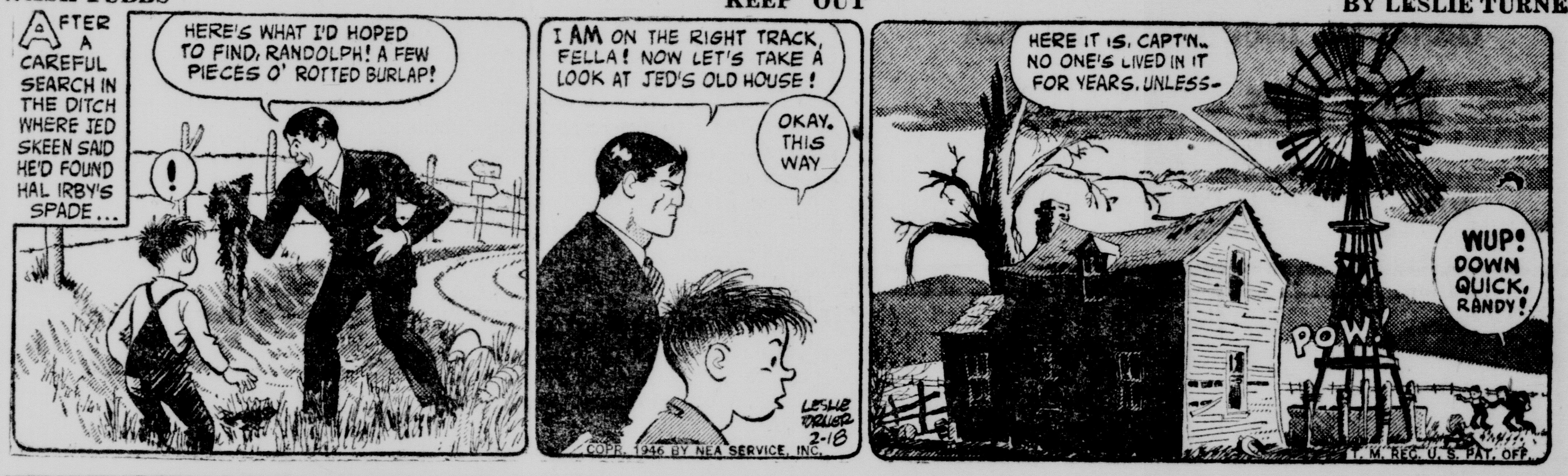

FRECKLES AND HIS FRIENDS — OUT OF THE BAG — BY MERRILL BLOSSER

BOOTS AND HER BUDDIES — HOPELESS — BY EDGAR MARTIN

VIC FLINT — I STEP INTO A TRAP — BY MICHAEL O'MALLEY AND RALPH LANE

ALLEY OOP — IT'S WORTH A TRIAL — BY V. T. HAMLIN

Democrat-Capital class ads get results. 10 words, 1 week, 80c.

Do What Most Mothers Do

When Children Catch Cold

Best-known home remedy you can use to relieve miseries of colds—is to rub warming, soothing Vicks VapoRub on throat, chest and back at bedtime. Results are so good because VapoRub

Penetrates to cold-irritated upper bronchial tubes with special, soothing medicinal vapors.

Stimulates chest and back surfaces like a warming poultice.

Then For Hours VapoRub's special action keeps on working. Invites restful sleep. Often by morning most of the misery of the cold is gone!

Only VapoRub gives you this special penetrating-stimulating action. So be sure you get the one and only VICKS VAPORUB.

AMAZING CURLS
Heat or cold waves given in one hour. Popular prices.
Thomas Beauty Shop
315½ S. Ohio Phone 499
Your Hairdresser For 35 Years.

Mark Twain Has PTA Program

The regular meeting of the Mark Twain PTA was held February 15 in the school auditorium. In keeping with Founders' day the devotional given by Mrs. Lyle Brown was based upon the Biblical Book of Proverbs. This was followed by an original oration given by Kenneth Hunt, former Mark Twain student. Following the reading and approval of the secretary's and treasurer's reports, Mrs. Henry Menefee explained a recommendation from the executive board concerning the Eckles Fund. Room count awards were won by Miss Ruth Burford and Miss Juanita Foster.

The Founder's Day program with Mrs. K. U. Love chairman, was presented as follows:

Two songs, "Old King Cole," and "Old Folks at Home" by vocal ensemble. Short outlines of the lives of Mrs. Birney and Mrs. Hearst, founders of PTA, by Mrs. Love. Two numbers "Summer Night" and "Dainty Daisies" by the violin quartet composed of Joan Pasley, Charles Welch, Marjorie Scruton and Ronald Pertle with Miss Hazel Harris at the piano. An original playlet, "Why We Celebrate Founder's Day" given by Mrs. Elmer Dillard's group of Girl Scouts. Explanation of Caroline B. Ulhman Fund by Mrs. Love and the Annual Founder's Day Silver Tea in charge of Mrs. E. M. Stafford, Jr., closed the meeting.

Democrat-Capital Class ads get results, 10 words, 1 week, 80c.

MARJORIE GARANSSON and KATHARYN ROSENCRANS

ANNOUNCE THE OPENING of their GENERAL INSURANCE OFFICE

ROSENCRANS - GARANSSON INSURANCE AGENCY

Over C. W. Flower Dry Goods Company
219½ So. Ohio Sedalia, Mo. Telephone 135

What do you mean... There may be less soap unless I save my used fats?

Exactly that, Mrs. American Housewife. Even though *food* fats are ration-free now... industrial fats are still very scarce. That's why it is so important to keep turning in your used kitchen grease, to help make soap and other peacetime products. Not for months will the fat supply be back to normal. Meantime, you can help the situation by salvaging used fats!

Here's how you can help put more soap back in the stores

Where there's fat there's soap

Keep Turning in Used Fats—To Help Make More Soap

In international Girl Scout circles, February 22nd is known as "Thinking Day," the day that Girl Scout Guides and Girl Scouts around the world make plans for closer kinship with their sister Guides and Scouts in other countries

According to Mrs. P. Cecil Owen, Girl Scout Commissioner of Sedalia, the idea started at the first World Conference of Girl Guides and Girl Scouts held at the Girl Scout Camp Edith Macy, Pleasantville, N. Y., in 1926, when the world was at peace. Delegates from Girl Scout organizations in twenty-nine countries gathered there, including Lord Baden-Powell, founder of both the Boy and Girl Scout movements; Lady Baden-Powell and Juliette Low, who established the Girl Scout movement in the United States.

In the course of the meetings someone suggested, in commemoration of this feeling, that a day be set aside each year on which Girl Guides and Girl Scouts thought of their sister Guides and Scouts in other lands, sending as it were a wave of friendly thought around the world. "Thinking Day" was the result, and because February 22 was the birthday of Lord Baden-Powell it seemed fitting that that should be the day.

"Thinking Day," Mrs. Owen stated, has remained the practice of Scouts and Guides everywhere in spite of wars. Today the Girl Scouts in the United States and in other countries which escaped the physical ravages of war, are giving tangible expression to their thoughts in the way of gifts of necessities to their less fortunate world neighbors. As a national organization, out of pennies contributed to the Juliette Low World Friendship Fund by the Girl Scouts of the United States much is being done to help the Girl Guides and Scouts in war-torn areas. Ten thousand blankets have been purchased and allocated according to need; yarn and knitting needles are going to Polish Girl Guides in displaced person camps in Europe; 3,153 yards of woolen uniform material has been allocated to Denmark, France and Holland, according to membership; 200 pairs of stockings to Holland, 100 pairs of brown socks and 100 brown berets to Luxembourg; office supplies and publications to Czechoslovakia; soap and office supplies to Italy, where the movement is being recognized after having been banned for seventeen years; and gifts in money to the Guides in Greece, Britain and China, for clothing, equipment, food.

Home From Hospital

Joseph Swope, who underwent an operation at St. Joseph's hospital, Kansas City, returned home Sunday and is convalescing at his home, 1316 East Seventh street.

Out of Service

Olan E. Bistline, S 1/c, of Route 3, Sedalia, has received his discharge from the U. S. Army at Bremerton, Wash.

THOMPSON'S
"GOOD THINGS TO EAT"
Catering to those whose desire for the finest in food and meats is not restricted by price.
Ohio at 7th — Phone 127
DELIVERY
Approved Charge Accounts
KENNETH MIDDLETON
EARL PETERS

LOANS
LARGE OR SMALL
Reasonable Rates
for every need

- TAXES
- INSURANCE
- COAL
- STORM WINDOWS
- SEASONAL NEEDS
- REPAIRS
- STORM DOORS
- OVERHAUL CAR
- BUSINESS NEEDS
- FARM NEEDS
- PAY BILLS
- DOWN PAYMENT ON HOME
- FINANCE PURCHASE OF AUTOMOBILE
- MEET FINANCIAL EMERGENCY

Payments arranged in weekly, semi-monthly or monthly installments.

PROMPT ATTENTION TO YOUR NEEDS

INDUSTRIAL LOAN Company
122 E. 2nd ST. • SEDALIA •

Social Events

Rev. J. M. Winton of Lexington, Rev. Cecil Swackhammer of Marshall, Rev. Joe Pritchett of Slater and Rev. Nelson Morgan of Knob Noster were dinner guests on February 11 of Mr. and Mrs. O. W. Peithman at their home in Knob Noster.

Miss Gertrude "Peggy" Wagenknecht, daughter of Mr. and Mrs. F. P. Wagenknecht of southeast of Smithton, became the bride of Mr. Paul M. Moore, son of Mr. and Mrs. C. N. Moore of LaMonte of a marriage ceremony performed at 1 o'clock Sunday afternoon at the Fifth street Methodist church. The Rev. H. U. Campbell officiated in the presence of a number of relatives and close friends.

The bridal couple and attendants Mrs. E. S. Stockton, matron of honor and Mr. Kenneth Rogers of LaMonte, best man, stood before the chancel, in front of which were the large baskets of flowers.

The bride was given in marriage by her father.

Prior to the ceremony Mrs. Alex Gates, accompanied by Mrs. Mae Moser sang "Ah, Sweet Mystery of Life," and "I Love Thee."

The bride wore a light gray suit, white organdy eyelet blouse, white hat trimmed with ostrich feathers, white gloves and black patent leather pumps. She carried a single white orchid, attached to her Eastern Star Bible.

Mrs. Stockton wore an aqua blue suit, white and gold blouse, black accessories and her flowers were white carnations.

A reception at the home of the bride's parents followed the ceremony. Assisting there were Miss Helen Birdsong of Kansas City, Miss Wilma Wagenknecht and Mrs. L. E. Wagenknecht.

Ushering at the church were Irwin Lemler and Lucius Parker.

After a wedding trip Mr. and Mrs. Moore will be at home in LaMonte.

The bride, reared near Smithton, was graduated from the Smithton high school, attended Central Business College and for three years has been bookkeeper at the Central Missouri Electric Cooperative.

The bridegroom was reared in LaMonte and was graduated from the LaMonte high school. He was in the service over four years and last October was released by the navy as a chief petty officer.

Miss Patricia Morrow, daughter of Mr. and Mrs. Ernest Morrow of Green Ridge, was among 25 girls of the music department of Murray State college, Murray, Ky., recently pledged to Sigma Alpha Iota, women's music fraternity.

After the pledge service, rules for the six weeks' pledging period were discussed.

Miss Genevieve Smith, daughter of Mr. and Mrs. George E. Smith of Franklin, became the bride of Orlan Francis Schultz, son of Mr. and Mrs. O. A. Schultz of Tipton at high noon February 14 at the parsonage of the Tipton Christian church. The Rev. Freeman performed the double ring ceremony.

Attending the couple were Mr. and Mrs. Donald Hall of Tipton. Mrs. Hall is a sister of the bridegroom.

Other members of the family were present at the ceremony.

The bride wore a white dress with black accessories and her corsage was of red roses. Mrs. Hall's dress was blue, her accessories were black and her corsage was of red roses.

Mrs. Schultz is a graduate of New Franklin high school. The bridegroom, a graduate of Tipton high school, was recently discharged after serving with the Fifth Marine division.

A reception was held at the home of the bridegroom's parents after the ceremony.

The couple will make their home in Tipton where Mr. Schultz is employed.

The Sedalia Stephens college club met Saturday at the home of Mrs. Howard Peck, 1404 West Fifth street, with Mrs. Ruth Riley as assisting hostess.

A pheasant dinner, to which all contributed, was served at the dining table and small tables in the living room. Cut flowers were used as decorations about the home. A beautiful lace cloth made by the hostess' mother covered the dining room table. The centerpiece of flowers was flanked by tall candles in crystal holders.

Following the dinner the president Mrs. Oscar DeWolf, presided over a short busniess session, during which it was voted to send the sixth $25.00 bond to the chapel fund of Stephens college.

A social hour was enjoyed after the business meeting.

Relief At Last For Your Cough

Chronic bronchitis may develop if your cough, chest cold, or acute bronchitis is not treated and you cannot afford to take a chance with any medicine less potent than Creomulsion which goes right to the seat of the trouble to help loosen and expel germ laden phlegm and aid nature to soothe and heal raw, tender, inflamed bronchial mucous membranes.

Creomulsion blends beechwood creosote by special process with other time tested medicines for coughs. It contains no narcotics.

No matter how many medicines you have tried, tell your druggist to sell you a bottle of Creomulsion with the understanding you must like the way it quickly allays the cough, permitting rest and sleep, or you are to have your money back. (Adv.)

An Obstinate Dog? You Tell Me

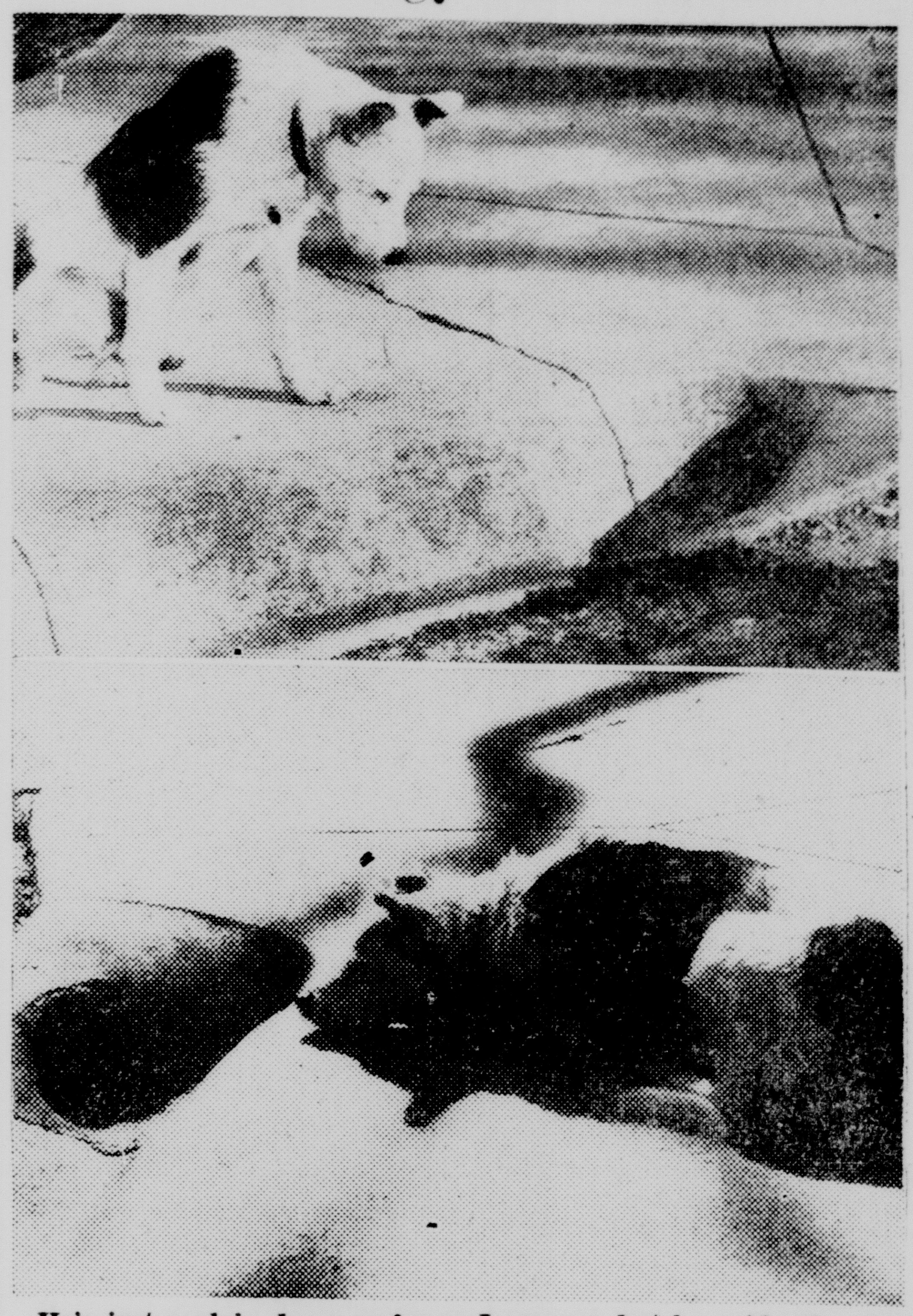

He's just a plain dawg as far as I can see, but he evidently sees something in this drain hole which I can't. This strange dawg appeared on the campus of North Texas State College, Denton, Texas and began his vigil by this drain just 23 days ago. The dawg belongs to nobody around the campus and isn't vicious. He allowed the photographer to take him for a walk, but when released returned immediately to the hole. At such times when sleep is necessary, he drops off right by the side of the hole and probably sleeps with one eye open. Students have been bringing him food and do not try to molest him. All we can say is we hope his perseverance is rewarded.—(NEA Telephoto)

Whittier PTA Program, Tea

Whittier Parent-Teacher association met at the school at 3 p. m. Friday with the president, Mrs. William Day, presiding over the business session.

The group voted to contribute to the Cpl. Eckles fund.

The orchestra, under the direction of Miss Mary Schrankler, played "Blue Skies."

The program, given by the fourth grade, taught by Miss Ora Stephens, was as follows: Dramatization of a daily reading lesson, "Star Pupil"; songs, "Washington" and "Lincoln"; play in memory of P. T. A. founders, Mrs. Phoebe Hurst and Mrs. Alice Birney, by a cast composed of Mrs. Lloyd Kirkpatrick, Mrs. Charles McNealy, Mrs. William Morgan, Mrs. Guy Robinson, Miss Taylor and Miss Katherine Garman. Miss Mary Helen Meyer, Founders' day chairman, was in charge of the play.

Mrs. M. E. Green gave a talk on the meaning of Founders' day, explaining the use of the Founders' day gift.

A tea, with Mrs. William Matthews in charge, followed the program.

Sgt. Reiniger Has Release

Sgt. Gordon P. Reiniger, who served 39 months in the army, was released with the rank of Sergeant February 12, at Fort Leavenworth, from the 389th Signal Co., aviation, 20th Air division, and has returned to Sedalia, where his wife, the former Miss Regina Thompson, resides at their home, 515 West Third street, during his absence.

Sgt. Reininger was stationed at the Sedalia Army Air Field two years. He later spent eight months overseas, stationed at Saipan and Guam. His outfit was awarded the meritorious service plaque, and he wears a good conduct medal, Asiatic Pacific, American Theatre, Victory ribbons and two battle stars, one for the air offense against Saipan, the other for the Eastern Mandate campaign.

He arrived in San Pedro, Cal., and was sent from there to Fort Leavenworth to be released. He was met by Mrs. Reiniger and they spent a week with her sister, Mrs. Orville Whittle and family, in Kansas City, before returning to Sedalia.

Sgt. Reiniger's home was in Troy, N. Y., and he and Mrs. Reininger later expect to visit there, then make Sedalia aheir permanent home.

Youth Confined to Home With Fractures Improving

Lloyd Smith, son of Mr. and Mrs. Cecil Smith, 324 North Summitt avenue, who received fractures of his left leg several days ago, is getting along nicely at the family home.

The boy was playing with some friends at Jefferson school last Thursday evening and fell, breaking the left leg in three places. He fractured the heel bone and broke the large bone above the ankle in two places.

Club Meeting At Eads Home

The Buncombe Homemakers met recently at the home of Mrs. Walter Eads. The morning was spent on needle work. A covered dish luncheon was served at the noon hour.

The business session, in charge of the president Mrs. J. R. Blaylock, was opened by group singing of the club song and reading the club collect. Mrs. J. V. Kesterson, devotional leader, asked each member to recite a favorite Bible verse. Roll call was answered by giving "Our Families Favorite Home Recreation." Several new chairmen were appointed by the president. A contribution was made to the Cpl. William Eckles Fund. Thirteen members were present and visitors were: Mrs. L. B. Fall, Mrs. Walton Berry and Mrs. Kenneth Corbett. Two new members were added to the club. The next meeting will be held March 7 with Mrs. George Ellis.

Does Distress of 'PERIODIC' Female Weakness Make you feel "A Wreck" on such days?

If you suffer monthly cramps with accompanying tired, nervous, cranky feelings—due to functional periodic disturbances — try Lydia E. Pinkham's Vegetable Compound to relieve such symptoms. Taken thruout the month — Pinkham's Compound helps build up resistance against such distress!

Let Us Design and Modernize your Kitchen

Home Craft cabinets are made to your individual requirements. Fully guaranteed to please.
Also Furniture Repairing
HOME CRAFT CABINET WORKS
Phone 1542-W 1501 E. 14th

Stove or Furnace Cement
1 pound size 15c
5 pound size 49c

Fire Shovels
2 sizes
15c and 25c each.

Stove Pipe
6-inch size
20c and 25c per joint.
7-inch size
25c and 30c per joint.
Elbows
20c to 35c each.

Collars, Stove Boards, Dampers, Stove Polish, and other Stove Supplies.

Hoffman Hdw. Co.
PHONE 433

R. E. Younger Has Enlisted

Richard E. Younger, formerly of Sedalia, now residing in Phoenix, Ariz., went to San Diego, Cal., January 11 to receive naval boot training, affer his recent enlistment. He is the son of Mr. and Mrs. Adolph W. Younger.

Mrs. Richard E. Younger, the former Miss Gladys Richardson, daughter of Mr. and Mrs. V. C. Richardson, 909 East Thirteenth street, Sedalia is employed as cashier at the Vista theater of Phoenix, where she is residing with her husband's parents.

Richard is the brother of Robert Younger, recently discharged from the air corps, and Sgt. Perry F. Younger, now stationed on Guam with the 20th air corps.

Church News

Circle No. 5 of the Women's Council of the First Christian church will meet at the church on Thursday, instead of at the home of Mrs. K. L. Holdren, 500 South Quincy, as was originally planned.

Democrat-Capital Class ads get results, 10 words, 1 week, 80c. Phone 1000.

Democrat-Capital Class ads get results, 10 words, 1 week, 80c.

EASE WATERY HEAD COLD
2 drops in each nostril ease colds' drippy misery, you feel better. Caution: use only as directed.
PENETRO NOSE DROPS

TO EVERLASTINGLY COMMEMORATE...

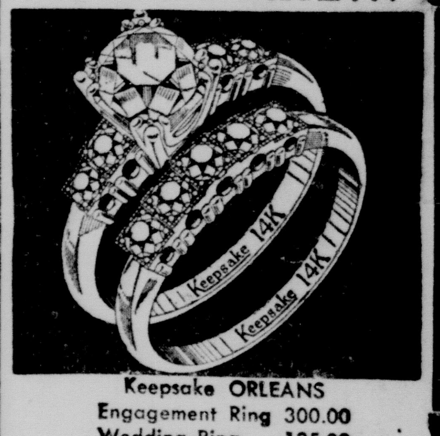

Keepsake ORLEANS
Engagement Ring 300.00
Wedding Ring 125.00

... your engagement and wedding.
We cordially invite you to inspect our many different styles, in all price ranges.

ZURCHER'S
225 So OHIO TEL 357

TUESDAY SPECIALS
Just Received for Special Selling!
48 ONLY
COTTON BLANKETS

ATTRACTIVE—BRIGHTLY COLORED INDIAN DESIGN COTTON BLANKETS. FULL 72x84 INCH SIZE. CHOICE OF BLUE, RUST, RED, NAVY COMBINATIONS. DON'T MISS THIS BARGAIN!

$3.79

72x90 - 3¾-LB. RAYON SATIN BOUND
25% WOOL BLANKETS ... $5.90

80x95 FULL SIZE WHITE COTTON
SHEET BLANKETS $1.51

NO PHONE—COD'S OR MAIL ORDERS

PENNEY'S
J. C. PENNEY CO., INC.
Watch This Space for Daily Specials!

Sensational Offer This Week

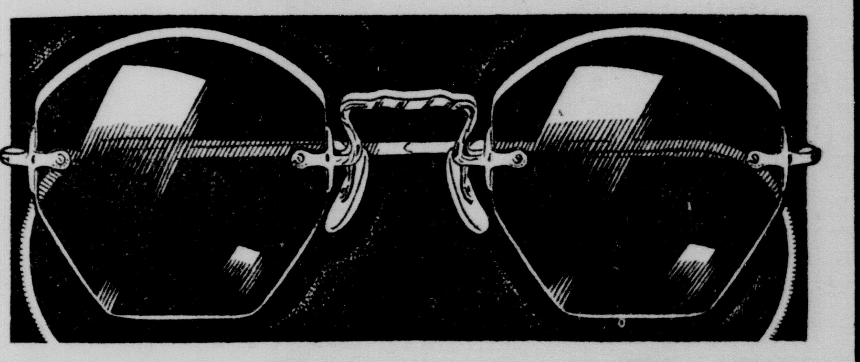

Complete Glasses only $3.45

We offer this opportunity to the people of Sedalia and vicinity to get the glasses you may need at the low price of only $3.45. These beautiful rimless glasses are complete with TORIC stock lenses and engraved Rhodium finish mounting for far or near vision. Take advantage of this unusual offering to get the glasses you need at prices you can afford.

Largest Opticians in America

We have the largest chain of optical parlors in the country. Our volume purchasing power makes it possible for our prices to be so low. Only the price is low—there is no sacrifice of service or quality.

Credit if Desired—No Extra Charge

Pay as you wear them! Pay a little down, a little each week. No interest, no carrying charge, no extra charge of any kind. Glasses ground on prescription of licensed doctor.

Thousands of Satisfied Customers

The principals of this firm have been in the optical business for more than a third of a century. They have supplied glasses to thousands of men, women and children. They can satisfy you, too. All glasses sold by us are ground by expert optical artisans on prescription of licensed doctors.

15-DAY TRIAL MONEY-BACK GUARANTEE!

REPAIRS
Lenses duplicated. Frames repaired and replaced. Oculists' prescriptions filled. LOWEST PRICES.

NATIONAL Optical Stores Co.

Suite 32—St. Louis Clothing Co. Bldg.
2nd and Ohio

MONEY CHEERFULLY REFUNDED IF NOT SATISFIED!

Open Until 8:00 P. M. During This Special Offer

STORES IN MANY PRINCIPAL CITIES OF THE U. S. AND CANADA ... OVER 3,000,000 CUSTOMERS

More Expensive Styles Are Available If You So Desire.